

MAP OFFICE COPY

Bearings based on a survey for Paul Miller dated 10/81.

Pertinent documents:
Tax Maps, Sugar Creek Quadrangle Map,
2 surveys by Coshocton Land Survey
and all deeds as shown.

* Area = 1.045[±] Acres

Being part of the land
conveyed to Wyman E. & Esther
Wengerd by Levi & Lillie Troyer
in Vol. 188, Pg. 998.

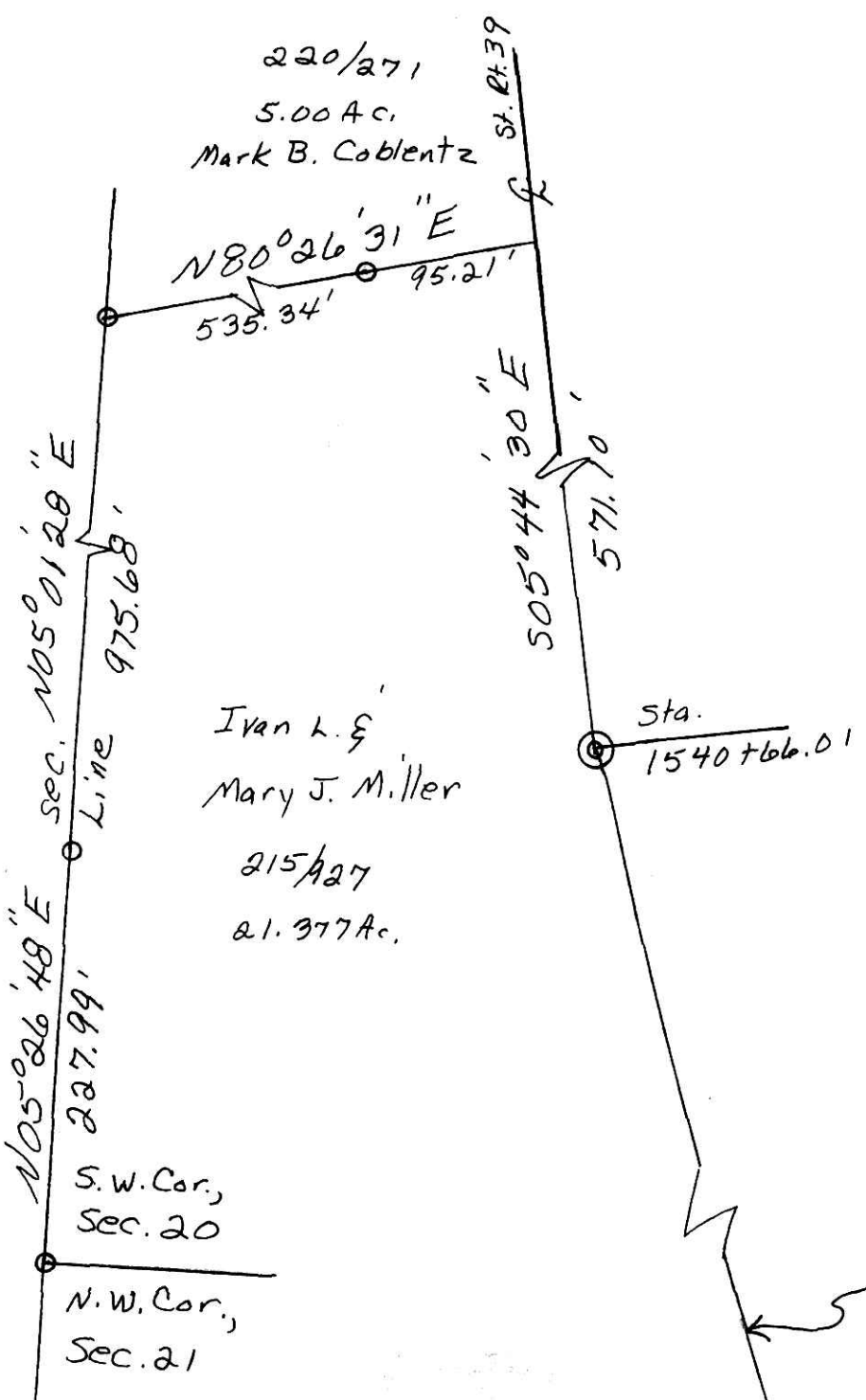

Δ - 18° 12' 53"
R - 4092.56
L - 1301.05
T - 656.06
Ch. L - 1295.58
Ch. B. - S14° 50' 56" E

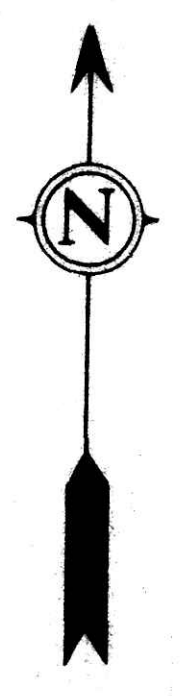

I hereby certify the above plat to be correct to the best of my knowledge and belief.

THE COSHOCTON LAND SURVEYING SERVICE



- SET IRON SPINE
- FND. IR. SPINE
- SET CONC. MON
- FND. CONC. MON
- SET IRON PIN
- FND. IRON PIN
- FOUND STONE
- SET PK. NAIL
- FOUND PK. NAIL
- CORNER POST
- SET R.R. SPINE
- FND. R.R. SPINE
- SET CONC. MON
- FND. CONC. MON
- SET IRON PIN
- FND. IRON PIN
- FOUND STONE
- SET PK. NAIL
- FOUND PK. NAIL
- CORNER POST

REGISTERED SURVEYOR 58935
REGISTERED ENGINEER 37405

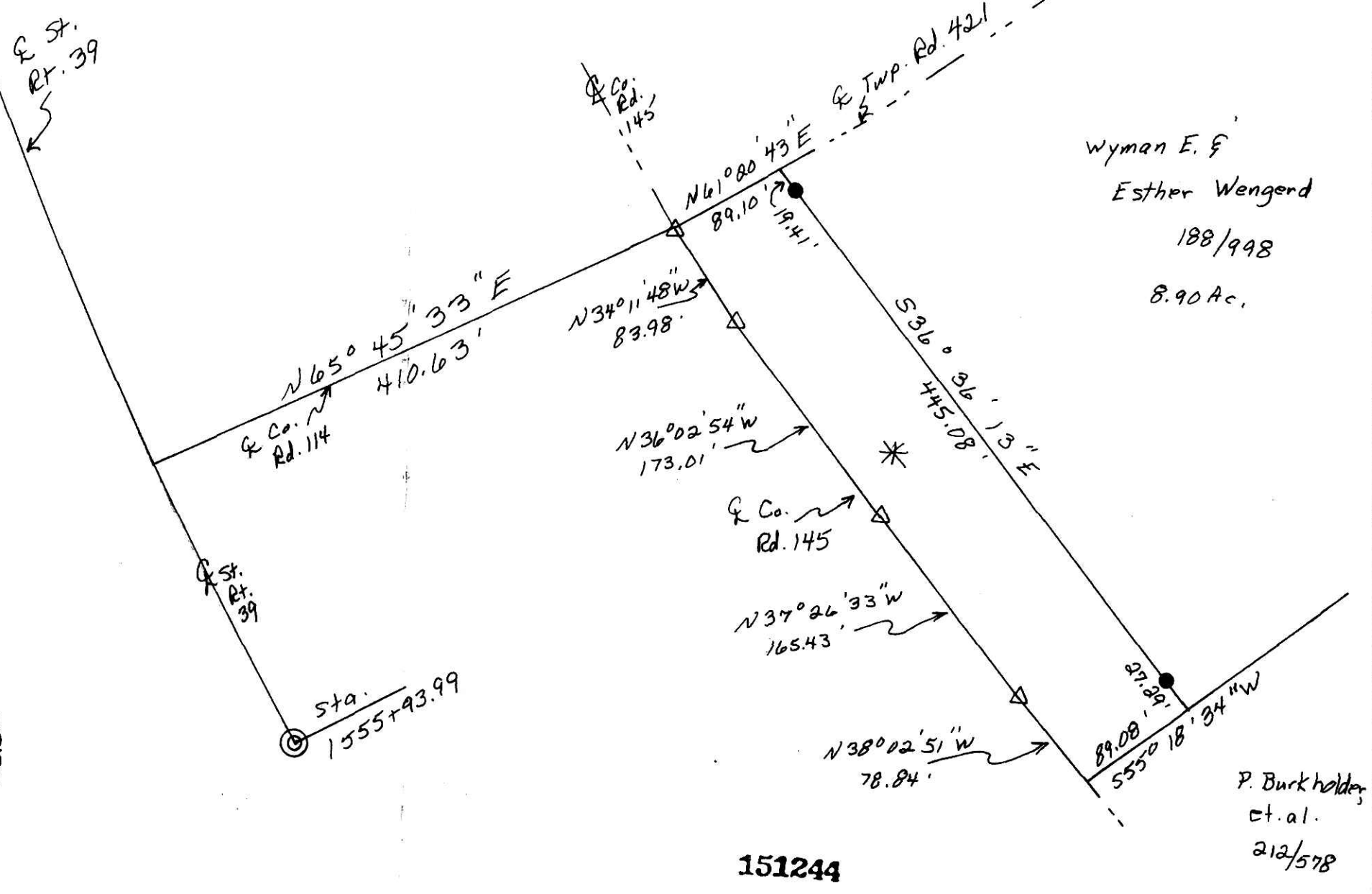

151244

Subject To All Easements
And Rights-Of-Way, Public
And Private, Of Record

Rec'd MAY 2 1966 AT 11:51 o'clock Am
Recorded May 5, 1966 Holmes Co. Ohio Fee: 16.80
Plat Vol. 11 Pg. 74 Recorder: Richard Strawn
DEED Vol. 231 - Pg. 19

BEING PART OF: LOT 2
SEC 27
QUAR 477
T 9 N R 5 W
TOWNSHIP Walnut Creek
COUNTY Holmes, Ohio, U.S.M.L.

THE COSHOCTON LAND SURVEYING SERVICE, INC.
233 S. FOURTH ST.
COSHOCTON, OHIO 43812

SURVEY FOR: Wyman Wengerd
DATE: April 1986
SCALE: 1" = 100'