

Bearings based on a survey by Ronald G. Rudolph, R.S. 6449 recorded in Plat Record 10, Pg. 425.

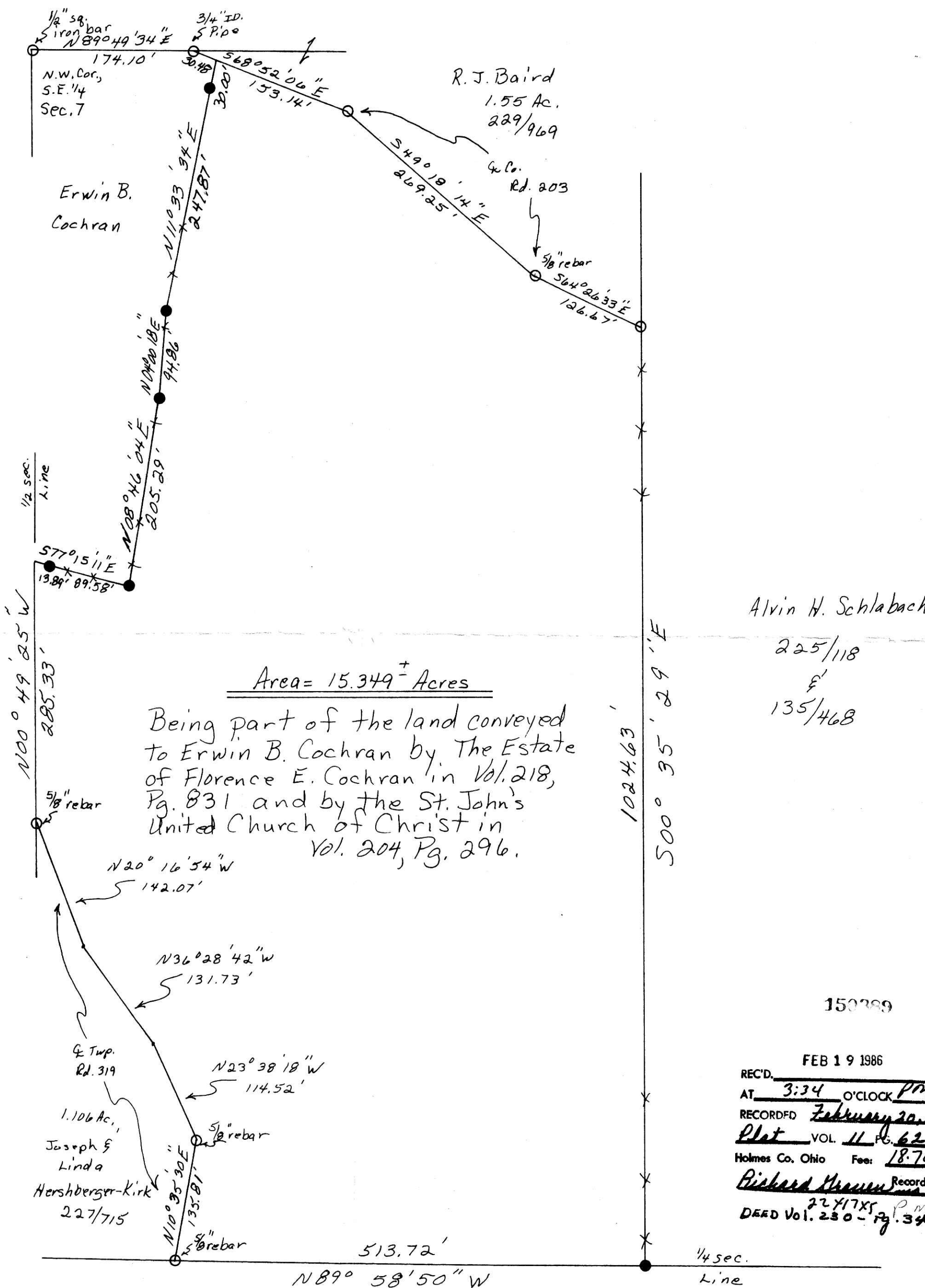
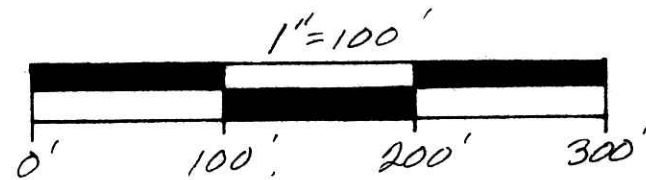

Area = 15.349+ Acres

Being part of the land conveyed to Erwin B. Cochran by The Estate of Florence E. Cochran in Vol. 218, Pg. 831 and by the St. John's United Church of Christ in Vol. 204, Pg. 296.

Alvin H. Schlabbach  
225/118  
135/468

150389

REC'D. FEB 19 1986  
AT 3:34 O'CLOCK PM  
RECORDED February 20, 1986  
Plat VOL 11 Pg. 62  
Holmes Co. Ohio Fee: 18.70  
Richard H. Miller Recorder  
DEED Vol. 230 - Pg. 345

Pertinent documents,  
Tax Map, Berlin Quadrangle Map,  
above Rudolph Survey, 3 surveys  
by Wm. T. Burkey R.S. 5107 and all  
deeds as shown.



- SET IR. SPINE
- IRON P.N. SPINE
- SET CONC. MON
- IRON P.N.
- ROUND IRON P.N.
- ROUND STONE
- SET P.K. NAIL
- ROUND P.K. NAIL
- CONCRETE POST

1/2" ID water pipe, 3/4" - 1" ID pipe or as shown

I hereby certify the above plat to be correct to the best of my knowledge and belief.

Subject To All Easements  
And Rights-Of-Way, Public  
And Private, Of Record

THE COSHOCTON LAND SURVEYING SERVICE  
REGISTERED SURVEYOR 5935  
REGISTERED ENGINEER 37405

BEING PART OF:  
LOT 1  
SEC. 7  
QUAR. 1  
T. 9 N. R. 6 W.  
TOWNSHIP Hardy  
COUNTY Holmes, Ohio, U.S.M.L.

THE COSHOCTON LAND SURVEYING SERVICE, INC.  
233 S. FOURTH ST.  
COSHOCTON, OHIO 43812

SURVEY FOR: Paul Miller  
Erwin B. Cochran Land  
DATE: January, 1986  
SCALE: 1" = 100'

FB 116, P. 26-28 59, F. 33