

VOL 11 PAGE 61

HENRY N. & MARY MILLER
VOL. 216 PG. 71
59.4995 ACRES

NW. COR. N.E. 1/4 SEC 20

15.5911 ACRES

NOTE: PARCELS 2 THROUGH 6 CONSIST OF ALL OF THE 3.05 ACRE TRACT HERETOFORE CONVEYED TO WAYNE J. & ILA HOCHSTETLER BY DEED RECORDED IN VOL. 184 PG. 48 AND FOUND BY THIS SURVEY TO CONTAIN 2.8928 ACRES.

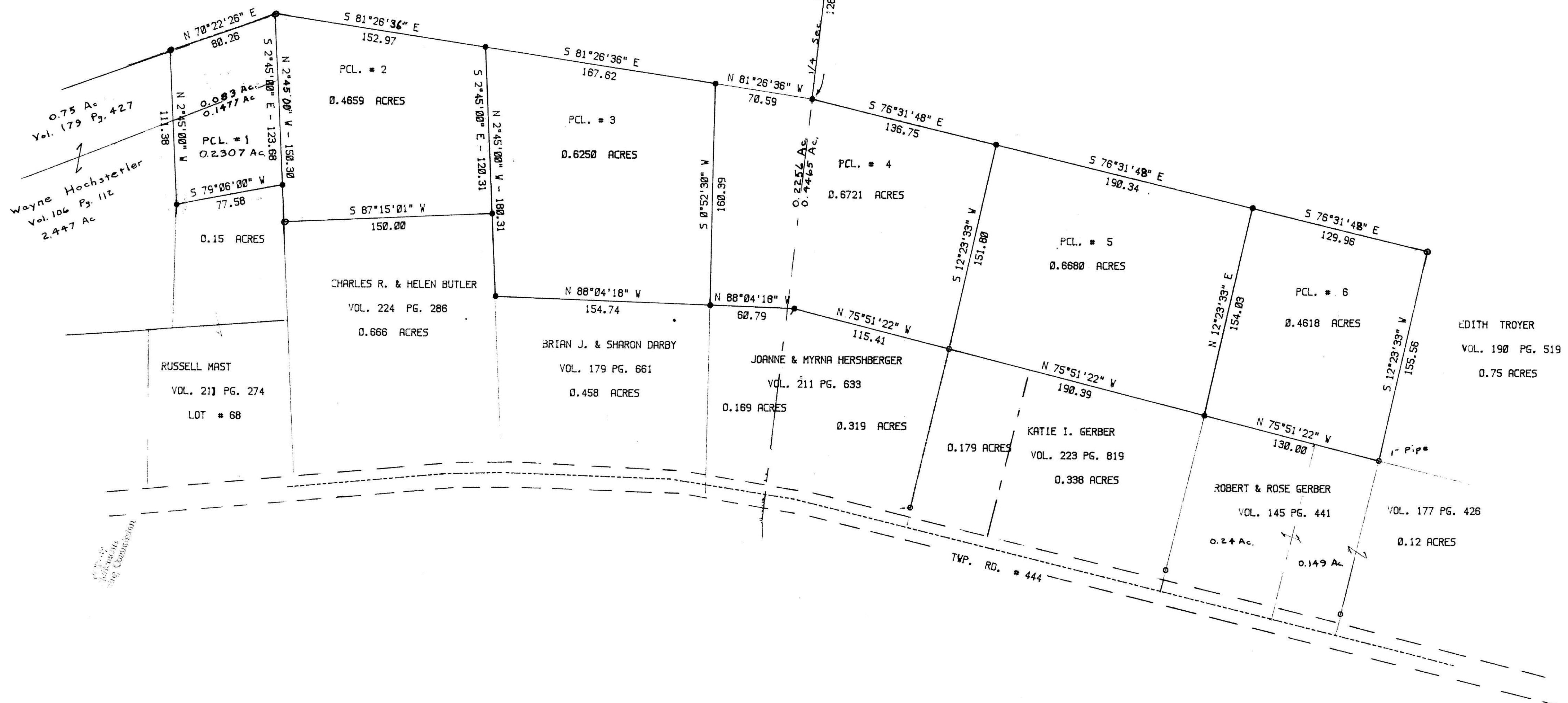
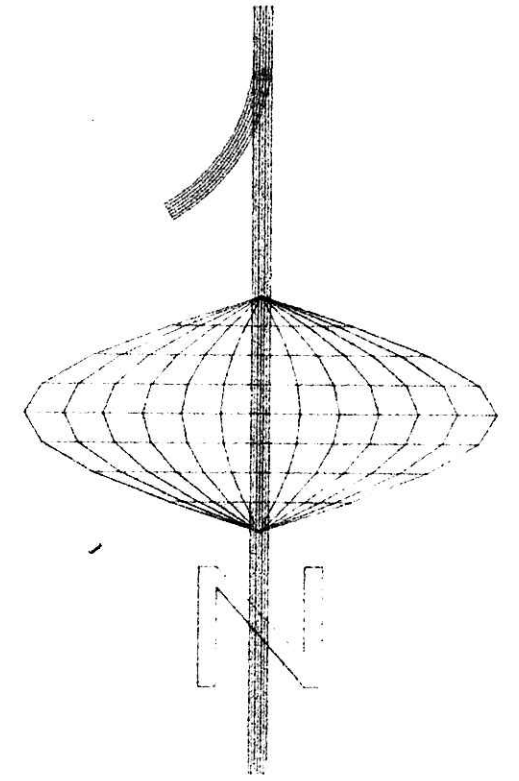

PYLE SURVEYING
116 SOUTH BROADWAY
NEW PHILADELPHIA, OHIO
44663

- DENOTES IP SET 5/8"
 - DENOTES FOUND PIPE 3/4"
- BEARINGS ORIENTED TO W. LINE 3.05 AC.
DOCUMENTS USED WERE DEEDS.
VOL. & PGS. AS SHOWN



I HEREBY CERTIFY THIS PLAT IS TRUE AND CORRECT TO THE BEST OF MY KNOWLEDGE AND BELIEF.

John P. Pyle

SURVEY FOR BUTLER ET AL
SEC. 20 T-9, R-5

SCALE:	APPROVED BY:	DRAWN BY:
50 FEET/INCH	J.P.P.	
DATE:		REVISED BY:
12-15-85		

WALNUTCREEK TWP. HOLMES CO. O.

PAGE NO. 1 DRAWING NO. 3

FEB 14 1986
 Rec'd. AT 10:10 CLOSER AM
 Recorded Feb 14 1986 Holmes Co. Ohio Fees 39.10
 Plat Vol. 11 Page 61 Recorder Richard H. Hanes
 Dead Vol. 230 - Pg. 290; 292; 294; 296, 298