

149261

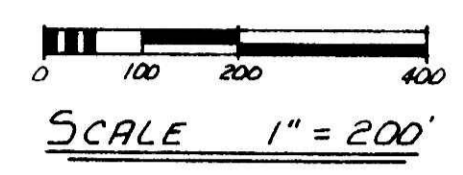

- IRON CORNER SET (3/8" REBAR WITH YELLOW I.D. CAP)
- IRON CORNER FOUND
- ⊗ R.R. SPIKE FOUND
- STONE CORNER FOUND
- CORNER POST USED

WALNUT CREEK TOWNSHIP
 5 IN. QTR. SECTION 25
 TOWNSHIP 9N RANGE 4W
 HOLMES COUNTY, OHIO

PARCEL OUTLINE

PARCEL "A" 2.830 Acres - Remnant of a 27.25 acre parcel (See Survey Record Volume 5, Page 43) that has never been transferred since an overlapping 44 acre parcel (See Deed Volume 41, Page 348) was split from the quarter section.

PARCELS "B" & "C" 3.503 acres (2.288 acre & 1.215 acre - Parts of the above mentioned 44 acre parcel that has since been transferred, with exceptions, to Daniel J. and Mary F. Miller and recorded in Deed Volume 217, Page 312.

PARCEL "D" 0.395 acres - All of Tract III as described in a deed to James A. and Ellen M. Miller and recorded in Deed Volume 182, Page 896. This parcel is also a part of the above mentioned 44 acre parcel and should have been listed as an exception in Deed Volume 217, Page 312.

PARCEL "E" 135.023 acres - With the exception of a 0.203 acre parcel (Parcel "F"), this is all of Tract I in Deed Volume 182, Page 896.

PARCEL "F" 0.203 acres - Part of a 155 acre parcel (see Survey Record Volume 5, Page 43) now occupied by Daniel J. and Mary F. Miller.

149261

NOV 12 1985
 Rec'd AT 9:41 O'CLOCK AM
 Recorded Nov 12, 1985 Holmes Co. Ohio Fee: 19.55
 Plat Vol. 11 Pg. 54 Recorder Richard Brown

I CERTIFY THIS SURVEY TO BE CORRECT TO THE BEST OF MY KNOWLEDGE.

William R. Gasbarre
 WM. R. GASBARRE P.S. 6529
 R.W. GASBARRE & ASSOC. INC.
 P.O. BOX 44
 401 S. MARKET ST.
 WOOSTER, OHIO 44691



APPROVED BY
 TAX MAP OFFICE
 Date 11-12-85

COMPLETED SEP. 6, 1985

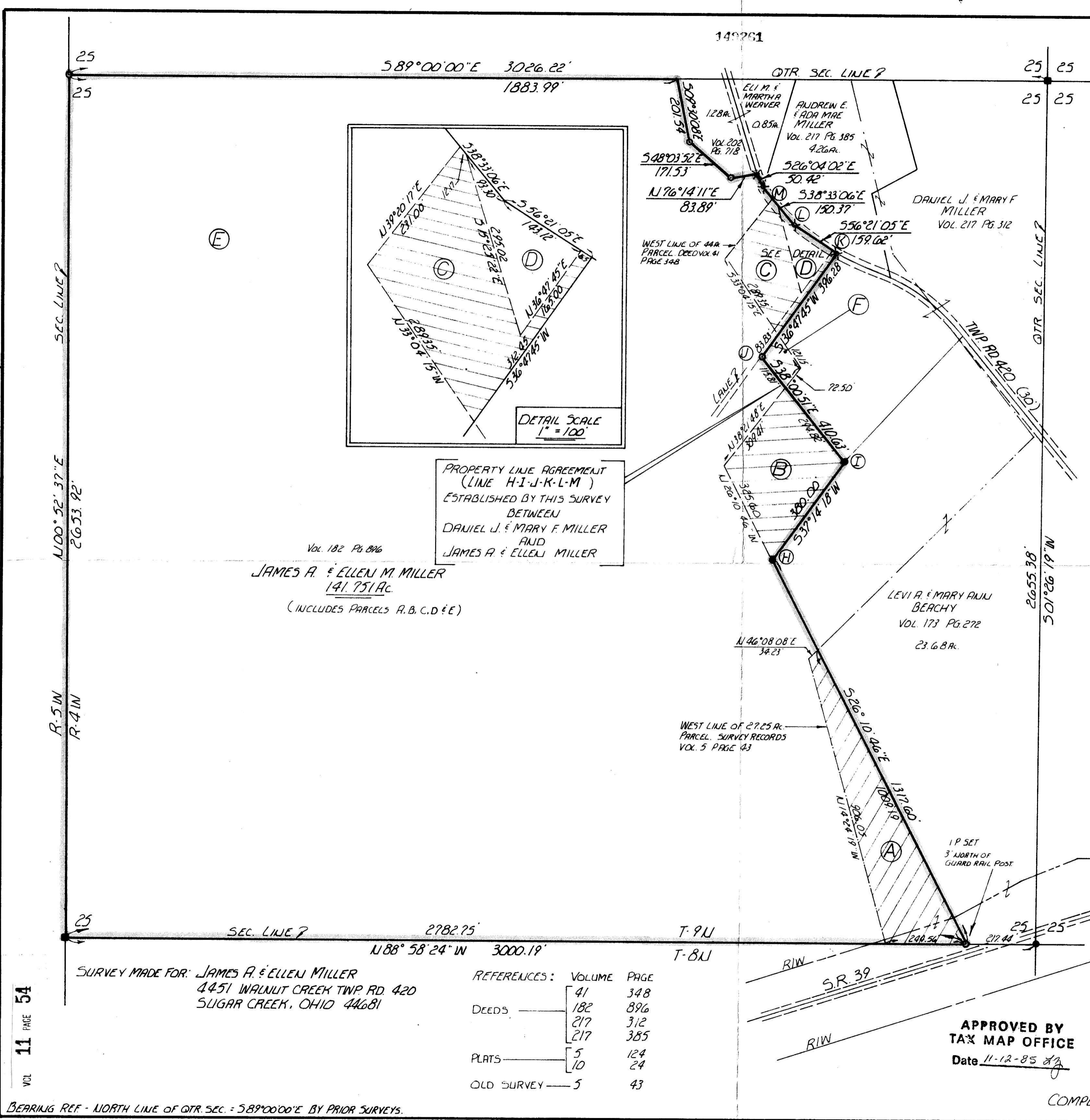

PROPERTY LINE AGREEMENT
 (LINE H-I-J-K-L-M)
 ESTABLISHED BY THIS SURVEY
 BETWEEN
 DANIEL J. & MARY F. MILLER
 AND
 JAMES A. & ELLEN MILLER

Vol. 182 Pg. 896
 JAMES A. & ELLEN M. MILLER
 141.751 AC.
 (INCLUDES PARCELS A, B, C, D & E)

REFERENCES:	VOLUME	PAGE
DEEDS	41	348
	182	896
	217	312
	217	385
PLATS	5	124
	10	24
OLD SURVEY	5	43

SURVEY MADE FOR: JAMES A. & ELLEN MILLER
 4451 WALNUT CREEK TWP RD 420
 SLIGAR CREEK, OHIO 44681

VOL 11 PAGE 54

BEARING REF - NORTH LINE OF QTR. SEC. = 589°00'00"E BY PRIOR SURVEYS.