

149168

Sec. 16

(60 Rods)

2-145

# SURVEY PLAT of a 1.600 ACRE PARCEL

Lot 8, 4<sup>th</sup> Quarter  
T-10-N R-7-W  
Prairie Township

HOLMES COUNTY, OHIO

Lot 1

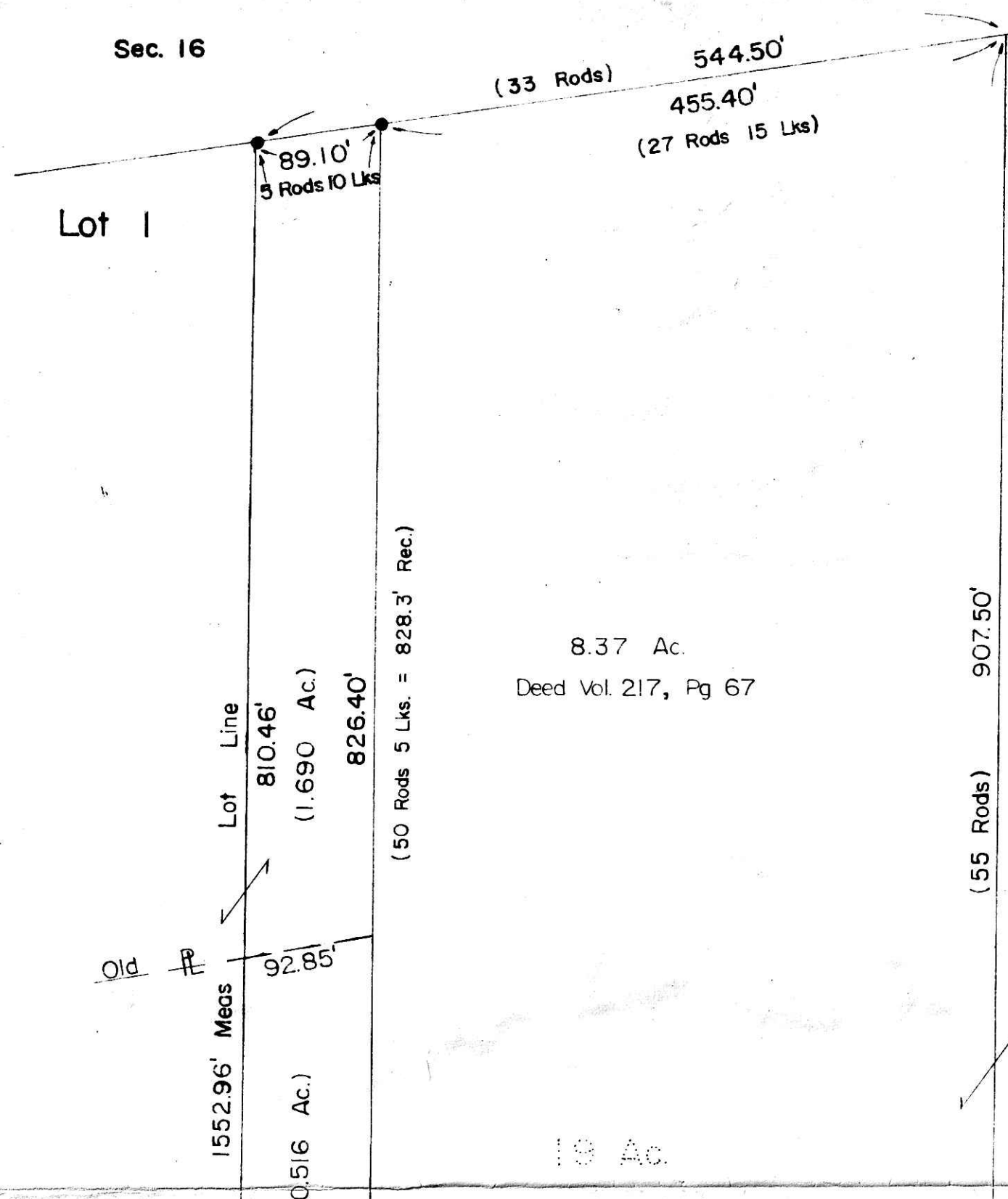

8.37 Ac.  
Deed Vol. 217, Pg 67

22 Ac.

19 Ac.

(59 Rods)  
973.5'

- - 5/8" Rebar With Yellow Plastic Cap Marked RUDOLPH Fd. 6449
- - 5/8" Rebar With Yellow Plastic Cap Marked RUDOLPH Set 6449

16 Ac.

Scale: 1" = 100'

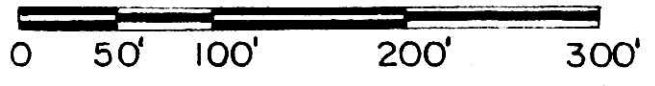

I Certify This Survey And Plat To Be Correct To The Best Of My Knowledge

9-5-85 *Ronald G. Rudolph*

Date Ronald G. Rudolph P.S. No. 6449  
 Revised R.G. RUDOLPH SURVEYING, Inc.  
 10-11-85 405 W. Liberty St.  
 Wooster, Ohio 44691

Job No. 1905



MAP OFFICE COPY

rec'd. NOV 5 1985 AT 9:18 O'CLOCK A.M.  
 Recorded Nov. 5, 1985 Holmes Co. Ohio Fee: 1.0-80  
 Plat Vol. 11 Pg. 51 Recorder: Richard Drayton  
 18x12x5 Deed Vol. 229-Pg. 278

Lot 1

Lot 8

1.01 Ac. Prairie Township

Lot Line

N-88°45'52"-W

1351.98'

Hardy Township

(59 Rods)