

PART OF: LOT 17
SEC 17
QUAR 9th
T 8 N. R 7 W
TOWNSHIP Killbuck
COUNTY Holmes, Ohio, U.S.M.L.

149100
THE COSHOCTON LAND SURVEYING SERVICE, INC.
233 S. FOURTH ST. COSHOCTON, OHIO 43812

SURVEY FOR: Robert Pinfred
Thomas Gerry Lands
DATE: October, 1985
SCALE: 1" = 200'

Bearings based on a survey for Flintstone Farms dated 9/80.

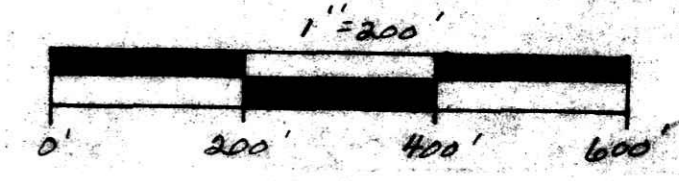

Tracts 1 & 2 - Being the same Premises conveyed to Thomas & Katherine Gerry by Mary K. Klein in Vol. 223, Pg. 683.

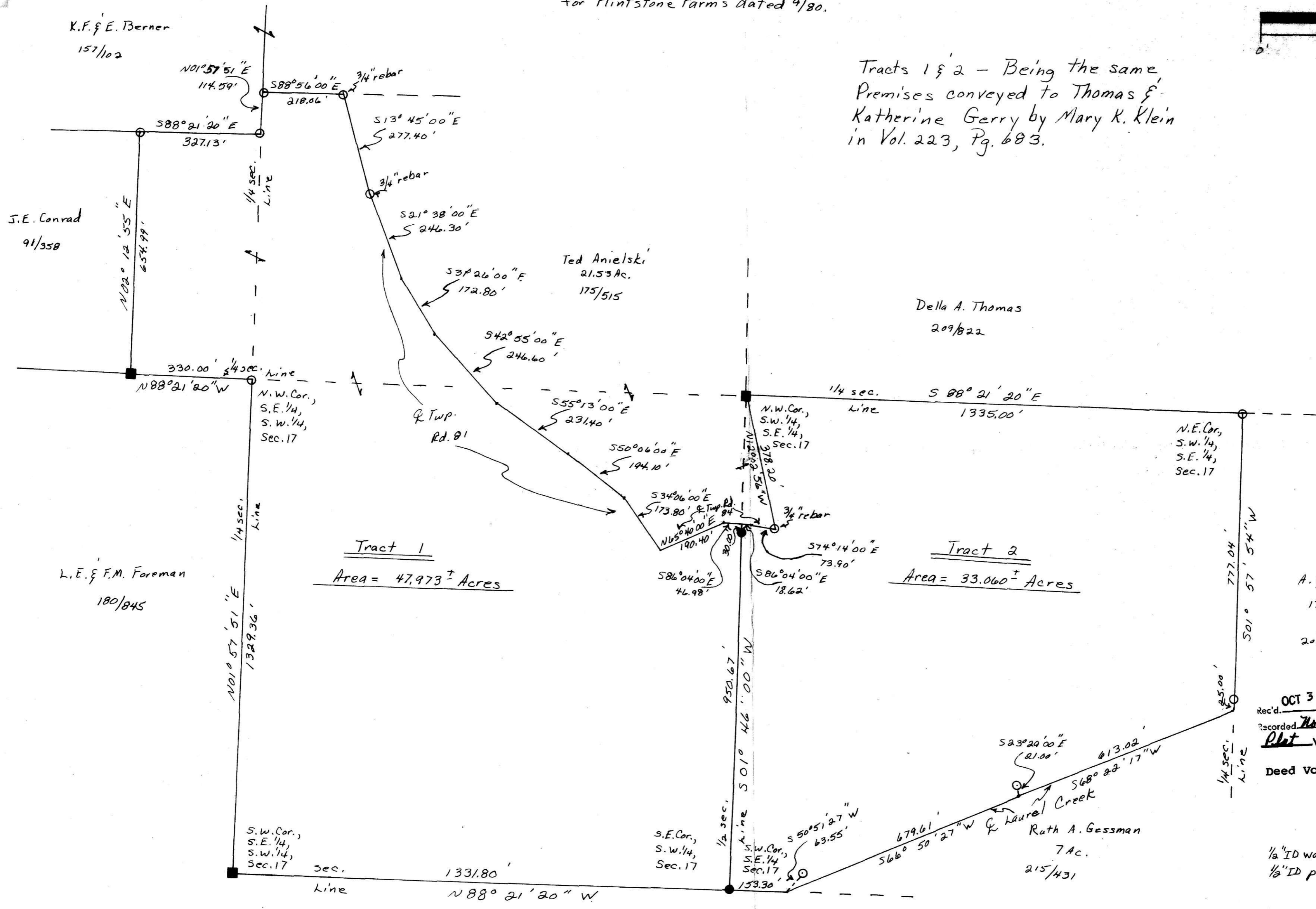

Pertinent documents: Tax Map, Killbuck Quadrangle Map, above Flintstone Farms Survey and all deeds as shown.



I hereby certify the above plat to be correct to the best of my knowledge and belief.

THE COSHOCTON LAND SURVEYING SERVICE

REGISTERED SURVEYOR 5935
REGISTERED ENGINEER 37405

149100

Rec'd. OCT 31 1985 AT 2:47 O'CLOCK PM
Recorded Nov. 1, 1985 Holmes Co. Ohio Fee: 17.60
Plot Vol. 11 Pg. Recorder Richard Thruway
Deed Vol. 229-Pg. 218

- SET R.R. SPK
- FOUND R.R. SPK
- SET CONC. MON
- FOUND CONC. MON
- SET IRON PIN
- FOUND IRON PIN
- FOUND STONE
- SET P.K. NAIL
- FOUND P.K. NAIL
- CORNER POST

1/2" ID water pipe, 36" L -
1/2" ID pipe or as shown -