

147731

Post 9 9

16 16 Iron Pipe

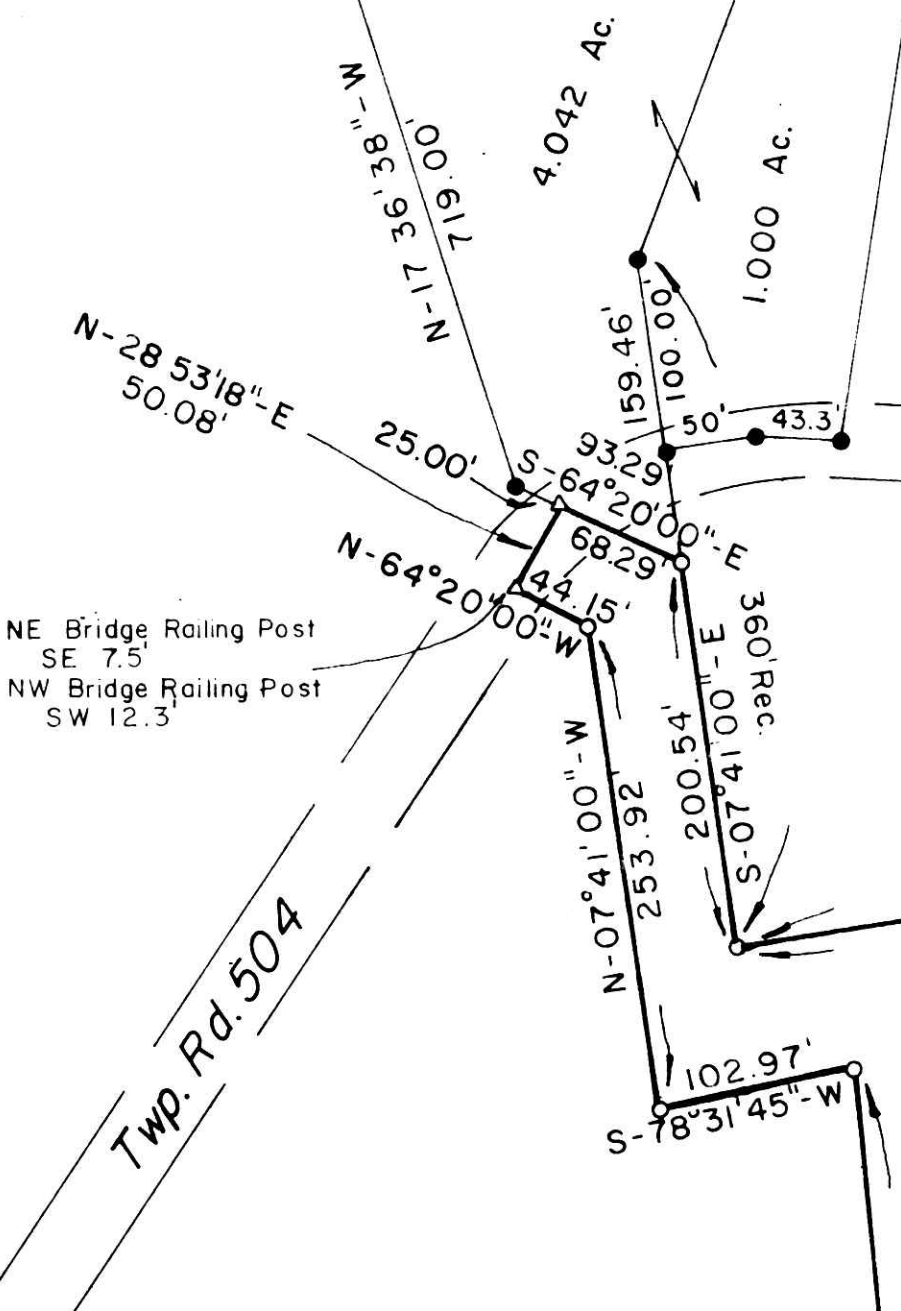

Jack & Gladys Martin
Deed Vol. 178, Pg. 116

NE Bridge Railing Post
SE 7.5'
NW Bridge Railing Post
SW 12.3'

364' Rec.
N-81°43'09"-E
366.60'

841' Rec.
838.66'

Qtr. Section Line

SURVEY PLAT

of a

5.000 ACRE PARCEL

NW QUARTER of SECTION 16
T-17-N, R-14-W
Ripley Township
HOLMES COUNTY, OHIO

5.000 Ac.

Grantor: Levi P. & Anna
Hershberger
Deed Vol. 152, Pg. 91

Reference Surveys
Plat Vol. 3, Pg. 19
Plat Vol. 10, Pg. 329
Previous R.G.R. Surveys
Of 4.042 Ac. & 1.00 Ac.
Surveys In NW Qtr. Of
Section 16

- - Iron Pipe Or Pin Fd.
- - Fence Corner Post
- △ - 5/8" x 15" Rebar Set In Roadway
- - 5/8" x 30" Rebar With Yellow Plastic Cap Marked RUDOLPH 6449 Set

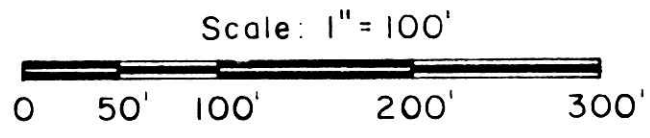

I Certify This Survey And Plat To Be
Correct To The Best Of My Knowledge.

6-21-85 *Ronald G. Rudolph*

Date: Ronald G. Rudolph - Reg. Surv. 6449
R.G. RUDOLPH SURVEYING, Inc.
405 West Liberty St.
Wooster, Ohio 44691

Job No. 1805

147731

Rec'd. JUL 11 1985 AT 3:01 O'CLOCK PM
Recorded July 12, 1985 Holmes Co. Ohio Fee: 10.80
Plat Vol. 11 Pg. 38 Recorder Richard Draven
Deed Vol. 228-Pg. 1

