

LINE	BEARING	DISTANCE
1	S 84°39'12"E	34.37
2	N 87°05'34"W	50.11
3	N 07°27'03"E	17.20
4	S 84°39'12"E	127.00
5	S 07°05'53"W	23.12

147270

A.N. Shrock
176/683

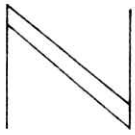

Bearings from Deed 184/330

W.R. Kiem 184/330

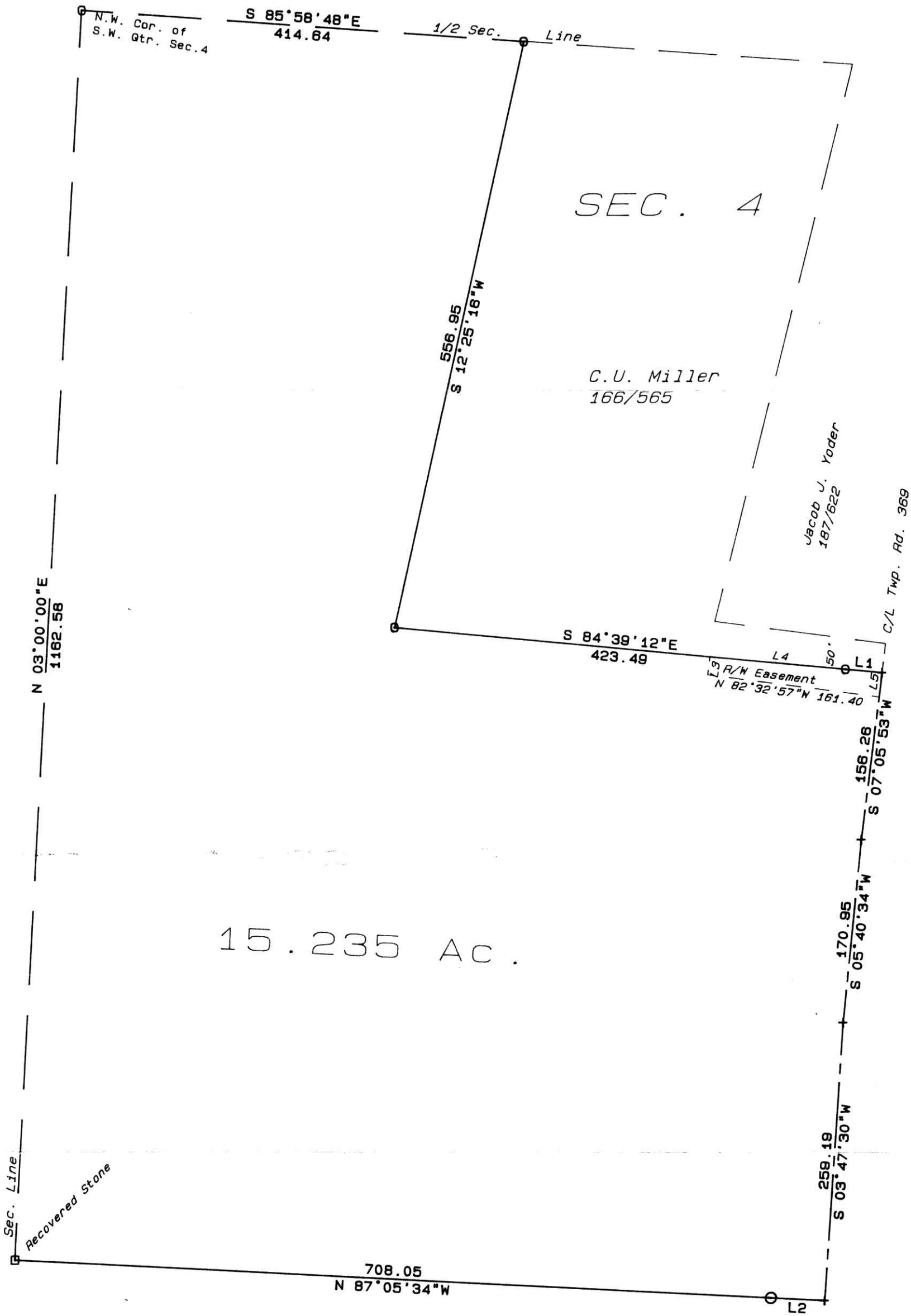

O = Set 3/4"x30" Rebar @ Alum. Cap
L.D. Troyer 212/624
& V.A. Kline 212/626

BOUNDARY SURVEY
FOR
WILLIAM R. KIEM

REFERENCE LIST:
184/330 187/57 166/656
212/624 212/626 176/683

147270

IN
Section 4 R-5W T-8N,
CLARK Twp. HOLMES Co.,
OHIO

March 21, 1985



Prepared By
G.A. STEWART INC.
450 S. 4th Street (614) 622-2783
COSHOCTON, OHIO 43812

REC'D. MAY 31 1985
AT 2:28 O'CLOCK PM
RECORDED June 3, 1985
Plat VOL 11 PG. 34
Holmes Co. Ohio Fee: 12.00
Richard [Signature] Recorder
20 X 12 X 5
Deed Vol. 227-Pg. 577

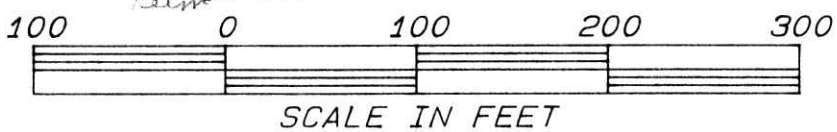

G.A. Stewart

Reg. Surveyor No. 6357