

SURVEY FOR: Alice Yoder  
 Land of Mervin Shetler  
 DATE: November 1984  
 SCALE: 1" = 120'

\* Revised December, 1984  
 Changed to 25' R/W & 2 tracts

THE COSHOCTON LAND SURVEYING SERVICE, INC.  
 COSHOCTON, OHIO 43812  
 233 S. FOURTH ST.

BEING PART OF:  
 LOT 3, S.E. 1/4  
 SEC. 3, T. 5 N., R. 5 W.  
 TOWNSHIP Clark  
 COUNTY Holmes, Ohio, U.S.A.

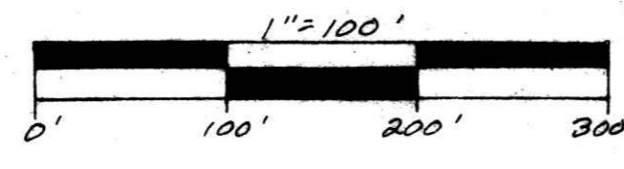

145840



- SET RR SPIKE
  - FND. RR SPIKE
  - SET CONC. MON.
  - FND. CONC. MON.
  - SET IRON PIN
  - FND. IRON PIN
  - FOUND STONE
  - SET P.K. NAIL
  - FND. P.K. NAIL
  - CORNER POST
- 1/2" ID water pipe, 36" L  
 1/4" ID pipe

VOL 11 PAGE 27  
 I hereby certify the above plat to be correct to the best of my knowledge and belief.  
 THE COSHOCTON LAND SURVEYING SERVICE  
 REGISTERED SURVEYOR 5935  
 REGISTERED ENGINEER 57405  
 S17, F31  
 FB98, P 65-66

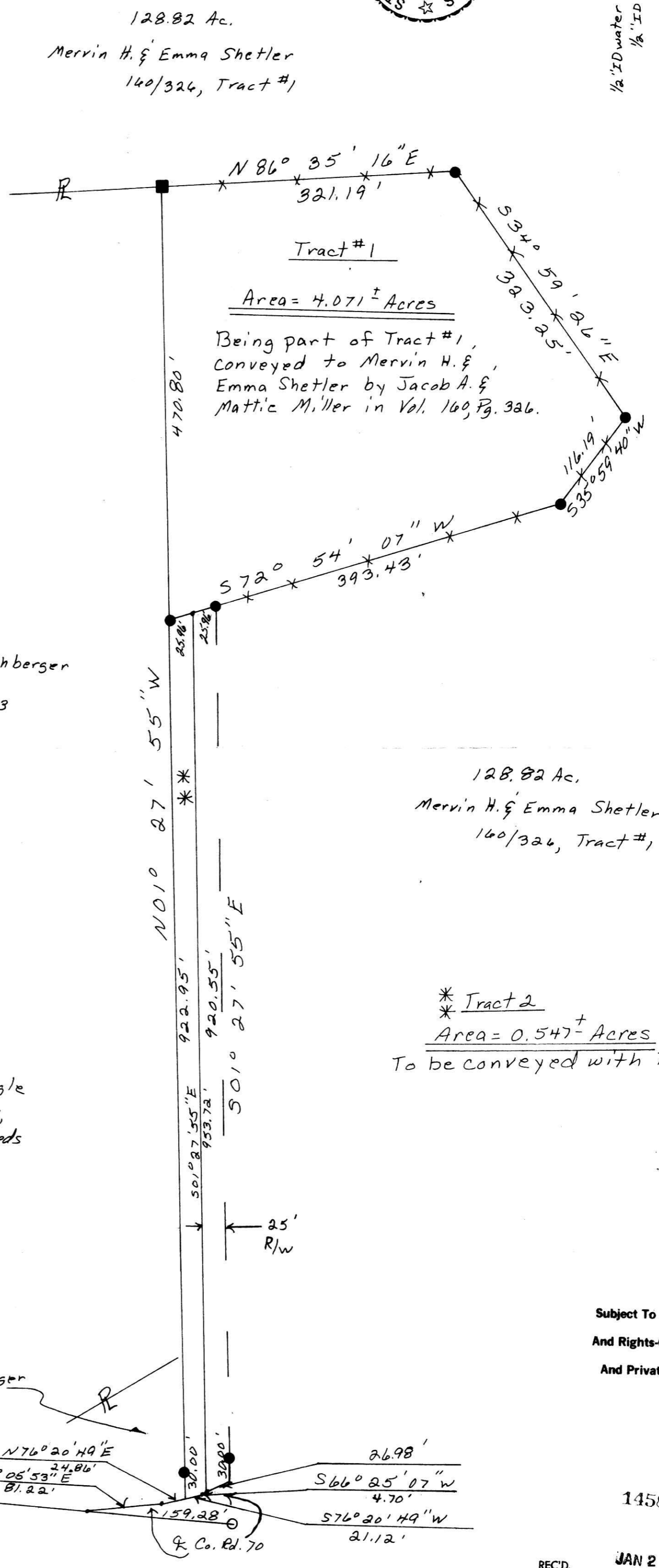
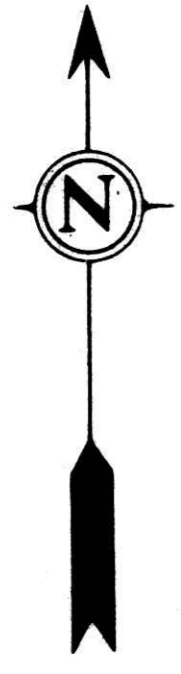

Bearings based on a survey  
 for Holmes Limestone dated May, 1980.

Pertinent documents:  
 Tax Maps, Berlin & Sugar Creek Quadrangle  
 Maps, above Holmes Limestone Survey,  
 Plat Record 4, Pgs. 73 & 120 and all deeds  
 as shown.

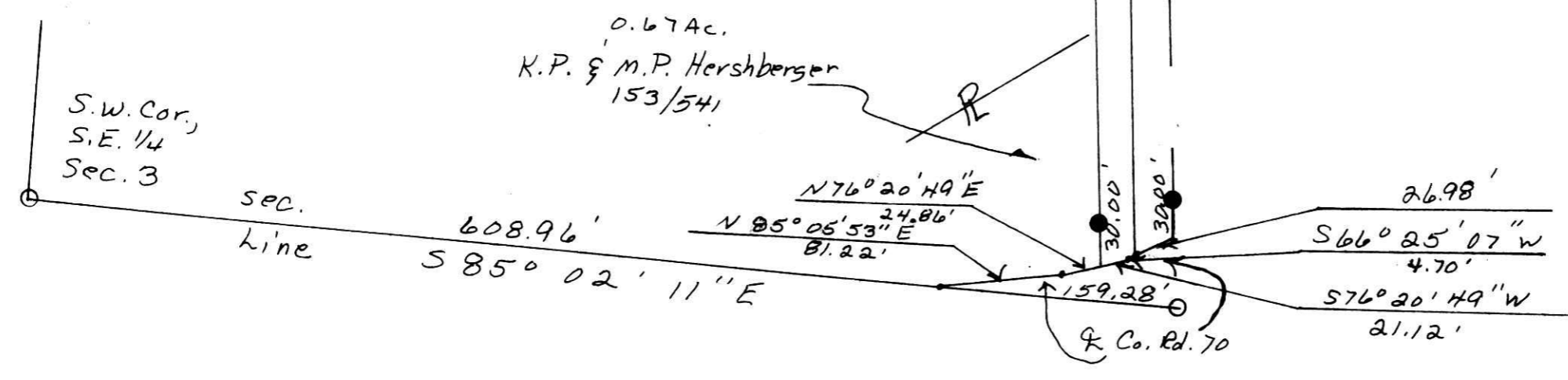

145840  
 Subject To All Easements  
 And Rights-Of-Way, Public  
 And Private, Of Record  
 REC'D. JAN 29 1985  
 AT 3:31 O'CLOCK PM  
 RECORDED January 30, 1985  
 Plot VOL 11 PG. 27  
 Holmes Co. Ohio Fee: 16.80  
 Deed Vol. 226-Pg. 181  
 Recorder  
 16 X 21 X 5 = 16.80  
 Paul A. Miller, et al