

PLAT OF SURVEY  
FOR  
GEORGE & DONNA WOLF

SITUATED IN THE STATE OF OHIO, COUNTY OF HOLMES, TOWNSHIP OF WASHINGTON, TWP. 19, RANGE 15. PART OF NE. QUARTER OF SECTION 15.

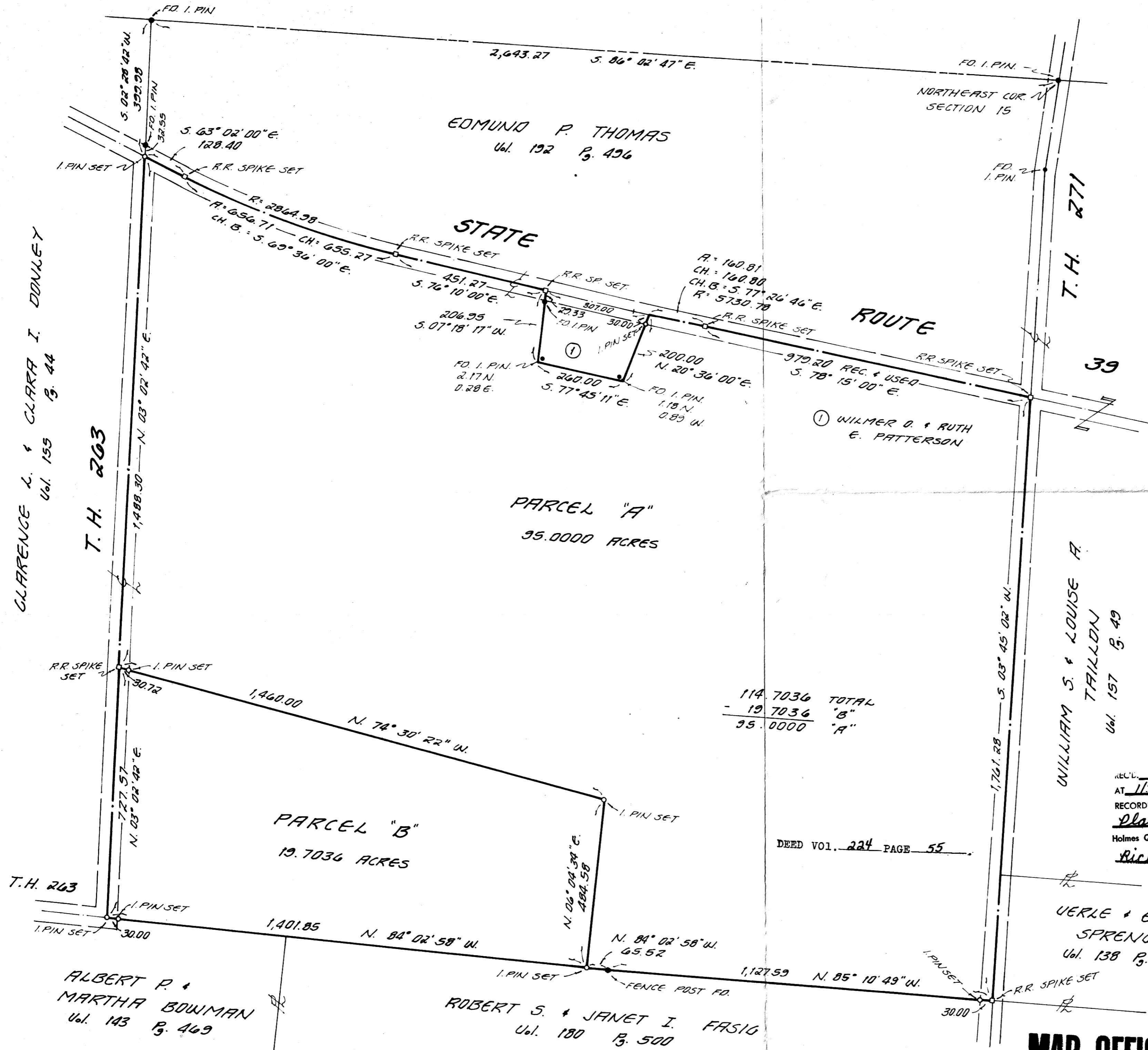

① WILMER D. & RUTH E. PATTERSON

114.7036	TOTAL
19.7036	"B"
95.0000	"A"

143365  
 REC'D JUN 25 1984  
 AT 11:16 O'CLOCK AM  
 RECORDED JUN 25 1984  
 Plat VOL 11 PG. 8  
 Holmes Co. Ohio Fee: 19.55  
 Richard Thayer Recorder  
 17x23 xs  
 Subj. title



CARL M. CLARK, REG. SUR. No. 6358

VERLE & ESTER SPRENG  
Vol. 138 P. 7

PREPARED BY  
BOCK & CLARK  
CONSULTING ENGINEERS & SURVEYORS  
219 E. LIBERTY ST.  
MEDINA, OHIO 44256  
725-0011 MEDINA 589-4947 CLEVELAND  
535-2429 AKRON 1-800-362-8996 WANTS  
PROJECT No. 84134

MAP OFFICE COPY

ALBERT P. & MARTHA BOWMAN  
Vol. 143 P. 469

ROBERT S. & JANET I. FASIG  
Vol. 180 P. 500