

Known as part of S 20, T 19 N, R 15 W of Knox Twp, Hol. Co., Ohio, and as part of an 8.06 acre tract, and part of V 195 P 258.

Beginning at the center of S 20; thence as per Sanford Plot (Hol. Co. Tax Map Office Record) the following courses to the true point of beginning: N 28° 25' 23" E 513.16', N 33° 21' 59" W 150.60', N 28° 5' 52" W 69.71', N 43° 3' 32" W 134.24' to an iron pin found, N 58° 1' 11" W 47.16' to an iron pin found, N 81° 22' 22" W 206.13', N 13° 06' 20" W 240.73' to a point from which an iron pin set bears N 88° 5' 59" E 1.81', and N 57° 14' 53" E 400.00' to an iron pin set;

thence N 27° 40' 46" W 77.52' to an iron pin set;
thence N 30° 18' 00" E 170.89' to an iron pin set;
thence N 57° 40' 0" E 104.70' to an iron pin found on W 1/2 R/W C.R. 23;
thence on a curve to the right an arc of 80.44', R=687.75', L.C.=80.39';
thence on a curve to the right an arc of 301.20', R=1885.46', L.C.=296.23';
thence leaving said R/W line S 57° 32' 38" W 116.33' to an iron pin set, and passing an iron pin set on line of 10.17';

thence N 64° 46' 14" W 215.28' to an iron pin set;
thence N 12° 48' 32" W 38.39' to the point of beginning and containing 1.7955 acres, 1.1304 from V 195 P 258 and 0.6651 from 8.06 acre tract.

Note: For 3/17/84 use of this plat the above description is non applicable.

NORTH

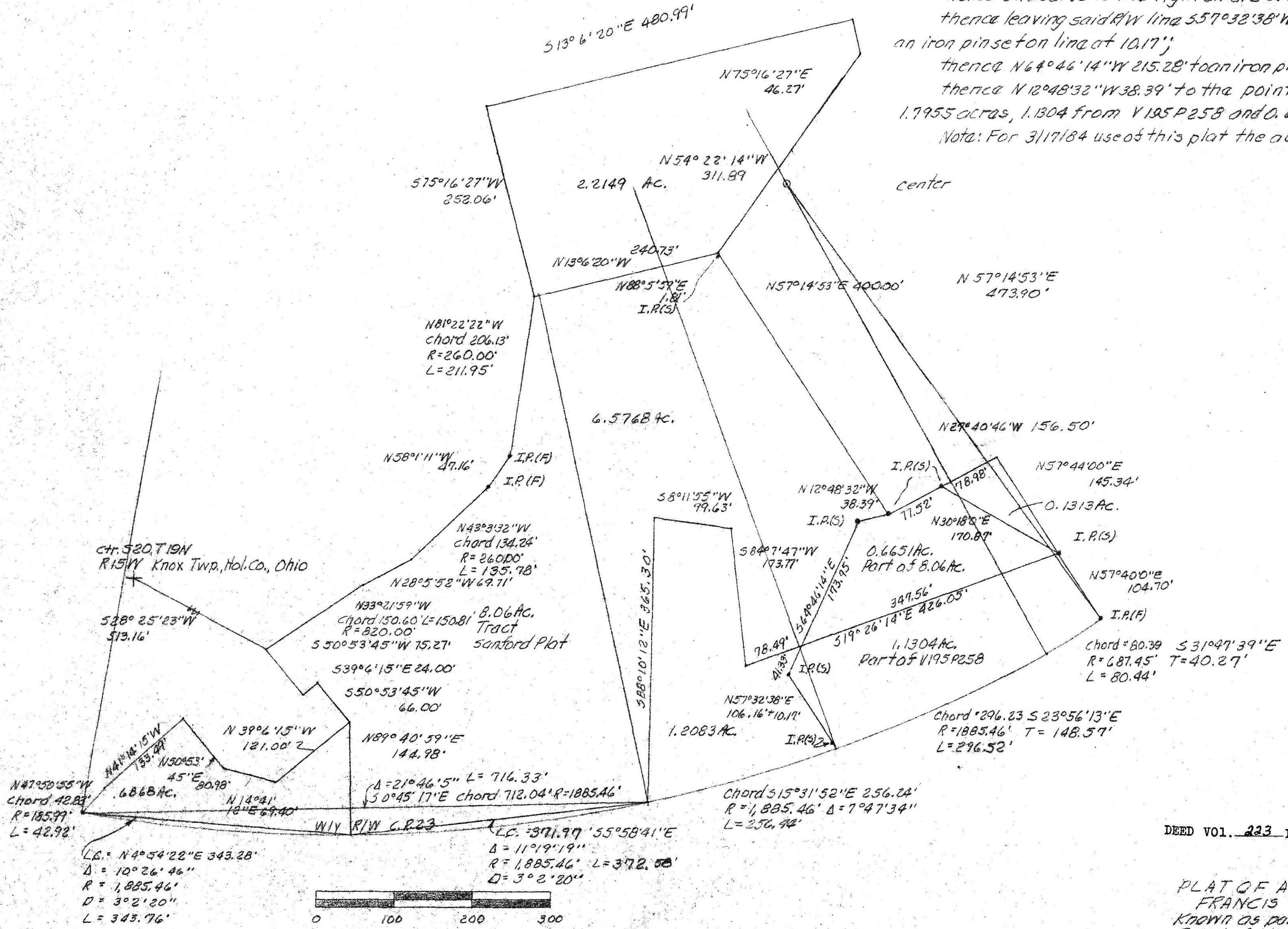

142614

MAY 8 1984
 Rec'd. AT 4:09 o'clock PM
 Recorded MAY 9 1984 Holmes Co. Ohio Fee 18.90
 Plat Vol. 11 Pg. 1 Recorded Richard Brown

DEED VOL. 223 PAGES 489, 491, 493

PLAT OF A SURVEY FOR
 FRANCIS C. SMITH
 KNOWN AS PART OF S 20, T 19 N,
 R 15 W OF KNOX TWP, HOL. CO.,
 OHIO.
 Robert L. Kasner P.S. 5193
 P.E. 28820.