

MAP OFFICE COPY

159619

RIPLEY TOWNSHIP HOLMES COUNTY, OHIO S.E. Qtr, Sec. 10, T-17N, R-14W

Robert E. Sprang
Vol. 125, Pg 394

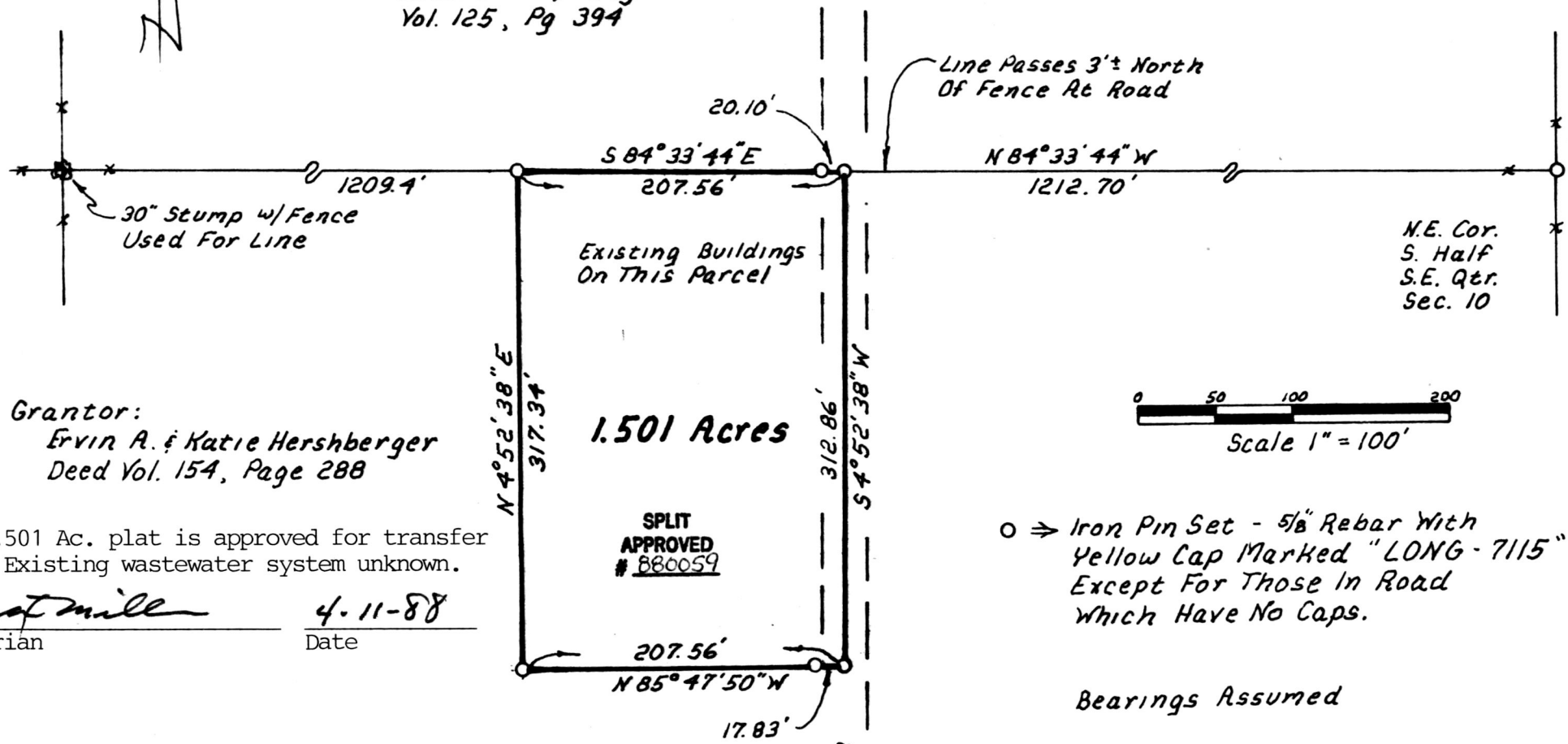

Grantor:
Ervin A. & Katie Hershberger
Deed Vol. 154, Page 288

This 1.501 Ac. plat is approved for transfer only. Existing wastewater system unknown.

mat mill 4-11-88
Sanitarian Date

I Certify This Survey To Be Correct To The Best Of My Knowledge.

Donald G. Long 3/17/88
Donald G. Long P.S. 7115
Long Surveying Inc.
13301 T.R. 503
Big Prairie, Ohio 44611

MAY 2 1988
Rec'd. MAY 2 1988 AT 9:34 O'CLOCK AM
Recorded MAY 2 1988 Holmes Co. Ohio Fee: 5.00
Plat Vol. 10 Pg. 949 Recorder Richard Green

