

MAP OFFICE COPY

100.0 Ac.

John A. & Ella Troyer  
26 Ac.  
V. 191 P. 561

Atlee N. & Esther Miller  
33.56 Ac.  
V. 219 P. 650

3.719 Ac

SPLIT APPROVED #880032

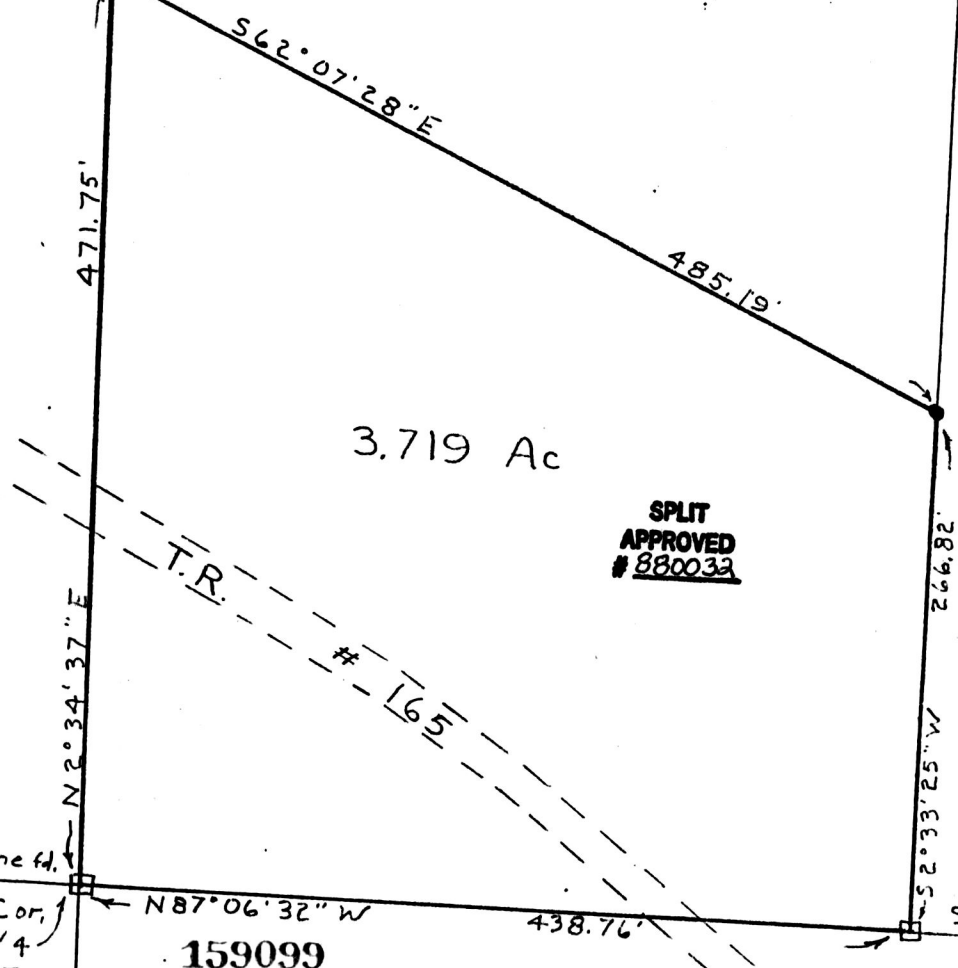

S.W. Cor. N.E. 1/4 Sec. 15

159099

Rec'd. MAR 14 1988  
Recorded MAR 15 1988

AT 3:11 O'CLOCK PM  
Holmes Co. Ohio Feet 5.00  
Pg. 920 Recorder Richard H. Hume  
Paul Miller

(3.719 Ac.)

This plat not approved for any use that generates wastewater.

mat miller 2-26-88  
Sanitarian Date

Denotes 5/8" Iron Pin Set • Deed Vol. 238 Page 408  
Denotes Iron Pin Fpund  
Bearings are Oriented To W. Line, NE. 1/4 Sec. 15  
Documents used were deeds, Vol. & Pgs. as shown

PYLE SURVEYING  
PROFESSIONAL LAND SURVEYORS OF OHIO

116 S. Broadway  
P.O. Box 149  
NEW PHILADELPHIA, OHIO 44663  
Phone: 216/364-2277

Plat of Survey for

John A. & N. Troyer

Located in N.E. 1/4 Sec. 15 T-8, R-4

Clark Twp. Holmes Co.

Ohio.

Scale 1" = 100' Date Feb. 1988

CERTIFICATE OF SURVEYOR

I, the undersigned, hereby certify that this map is true and correct to the best of my knowledge and belief.

John P. Pyle

Registered Surveyor No. 26533