

MAP OFFICE COPY

NO ROAD WIDTH FOUND  
ROAD IMPROVEMENTS SHOWN TO BE 40' WIDE

S.P. 241  
EXISTING CENTERLINE  
N 19° 01' 23" E  
142.70'

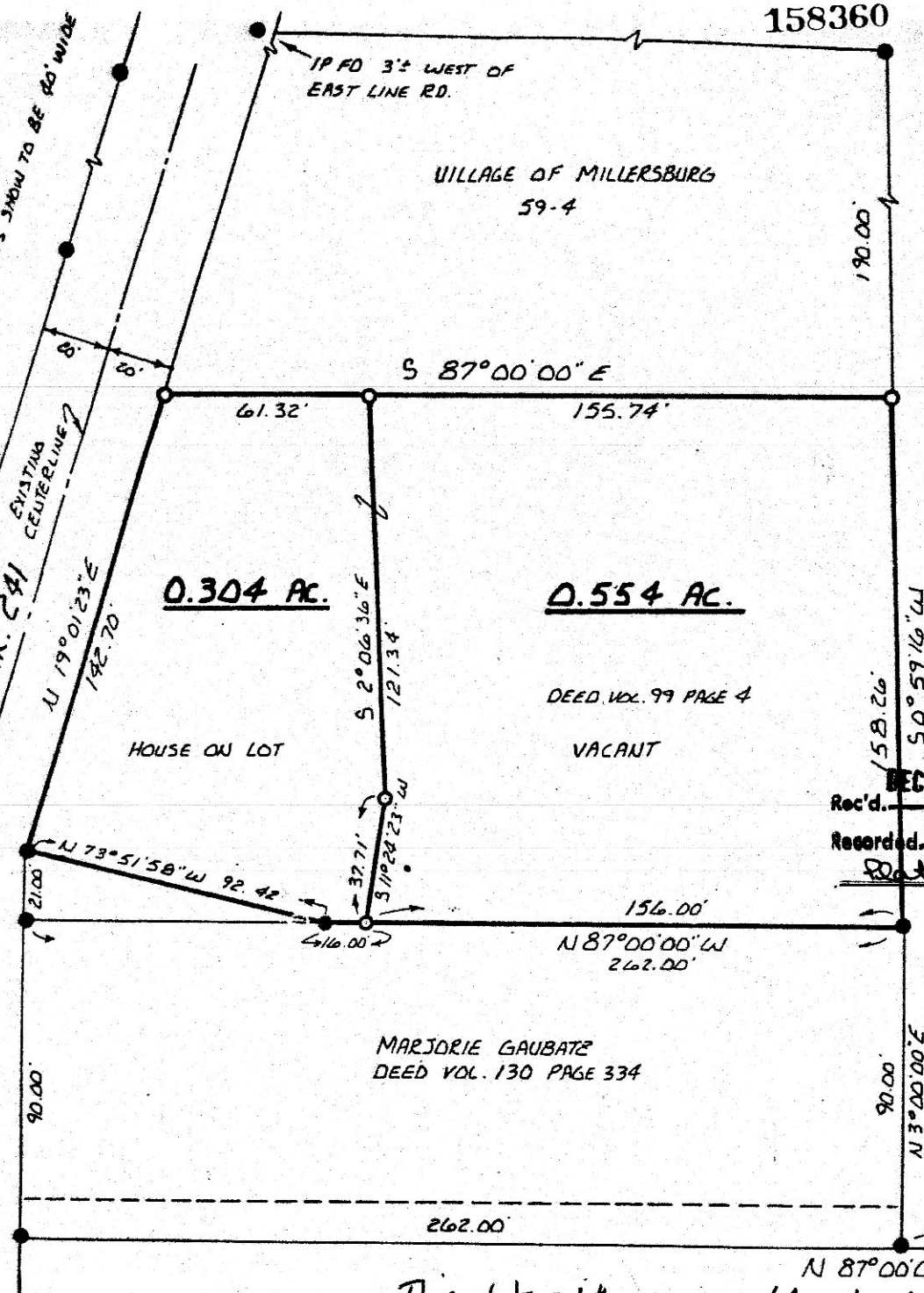

VILLAGE OF MILLERSBURG  
PART OF OUT LOT 10  
HARDY TWP. HOLMES CO., OHIO

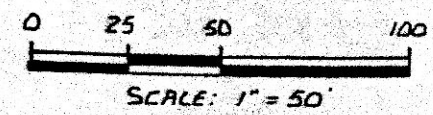

- IRON PIN FOUND
- 5/8" RE-BAR WITH I.D. CAP SET

REFERENCES:  
DEED VOL. 121 PAGE 541  
" " " 98 " 403  
VARIOUS DEEDS AS SHOWN

158360

HOUSE ON LOT

DEED VOL. 99 PAGE 4  
VACANT

MARJORIE GAUBATZ  
DEED VOL. 130 PAGE 334

Deed Vol. 237 Page 592

Rec'd. DEC 20 1987 AT 2:45 O'CLOCK PM  
Recorded DEC 30 1987 Holmes Co. Ohio Fees \$5.00  
Book Vol. 10 p. 885 Recorder Richard  
Sam Steimel

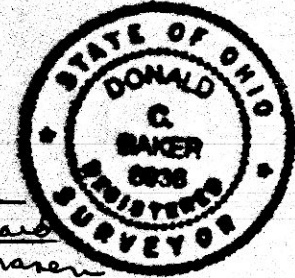

I CERTIFY THIS SURVEY TO BE CORRECT  
TO THE BEST OF MY KNOWLEDGE.

Donald C. Baker  
DONALD C. BAKER P.S. 6938  
4321 T.R. 252  
GLENMONT, OH.  
SEPT. 19, 1987  
REV. NOV. 9, 1987

674.00	D.L. 10	D.L. 11
	D.L. 8	D.L. 7

This lot split was granted at the regular meeting of the Millersburg Village Council Nov. 23, 1987 by vote of 6-0.  
David L. Wheaton Clerk