

157959

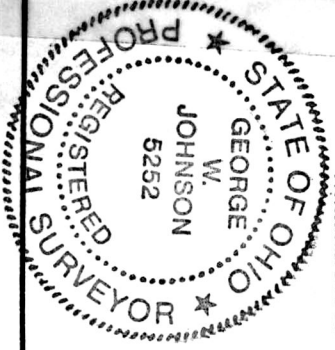

Buckeye Land Surveying, Inc.
 George W. Johnson
 Professional Land Surveyor
 215 South Fifth Street, R. • Coonhock, Ohio 43812 (614) 622-4210
 "Service is more than a promise"

I HEREBY CERTIFY THAT THIS PLAT IS A
 TRUE DELINEATION OF A SURVEY BY
 GEORGE W. JOHNSON R.S. #5252

George W. Johnson
 11/12/87

Morris L. & Olive L. Biggs
 204 ~ 298
 P. 9-1

Glenn & Gladys Schlegel
 129 ~ 125

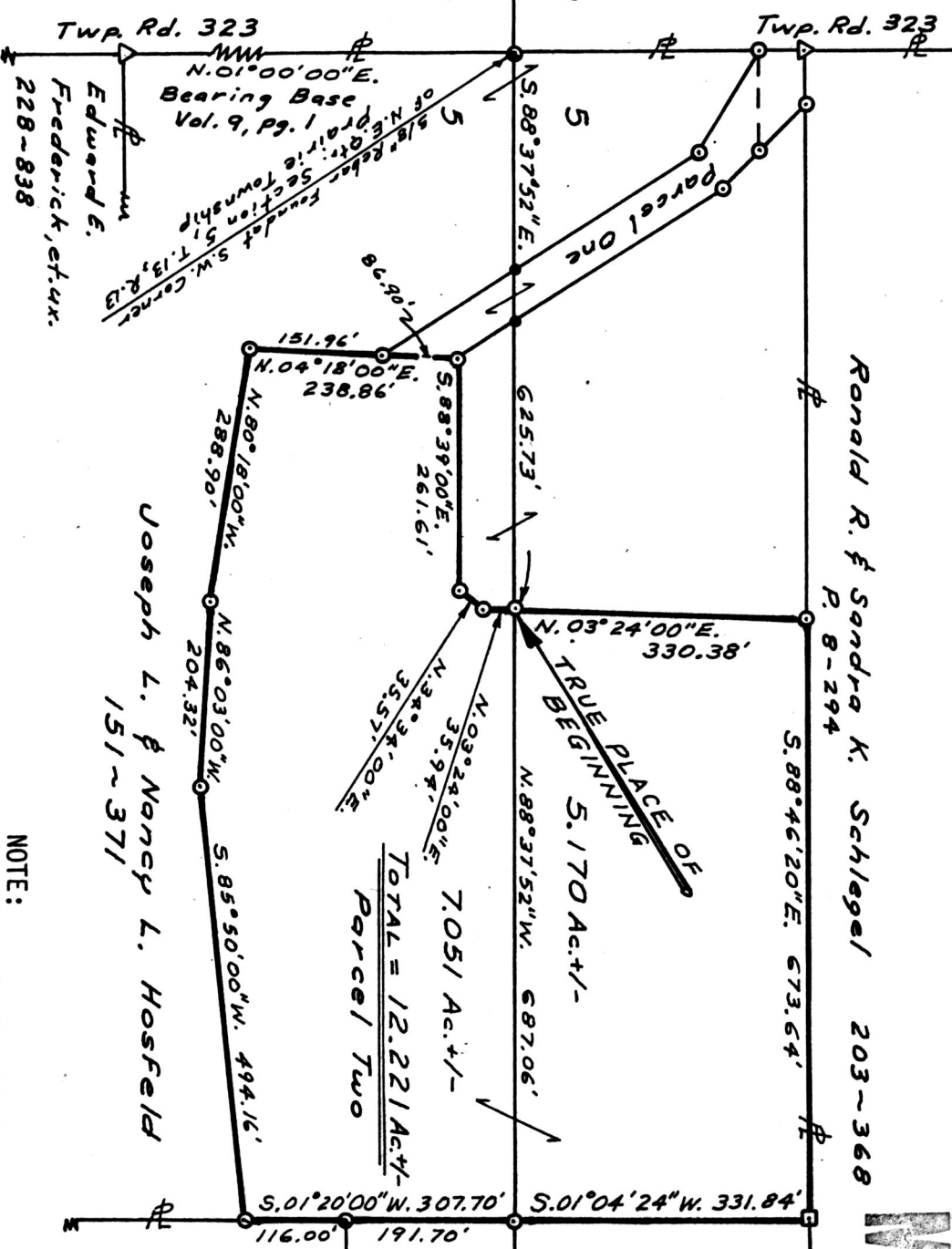

Ronald R. & Sandra K. Schlegel
 P. 8-294
 203 ~ 368

Joseph L. & Nancy L. Hosfeld
 151 ~ 371

Ronnie R. & Sandra K. Schlegel
 224 ~ 49
 P. 10-267

Vernon R. & Susie W. Yoder
 232 ~ 126
 P. 10-595

TOTAL = 12.221 Ac. +/-
 Parcel Two

MAP OFFICE COPY

157959

Deed Vol. 237 Pg. 186

Rec'd. NOV 18 1987
 Recorded NOV 20 1987
 Plat Vol. 10 Pg. 860

AT 3:33 o'clock P.M.
 Holmes Co. Ohio Fee: 5.00
 Recorder: Richard Grant
 RR

JOSEPH L. and NANCY L. HOSFELD
 To
 CASE FARMS, INC.

Parcel Two - 12.221 Ac. +/-

Being a part of the Northeast and Southeast Quarters of Section 5, T.13 N., R. 13 W., Prairie Township, Holmes County and in the State of Ohio.

Scale: 1" = 200.0' Date: November, 1987

