

157758

BASE OF BEARINGS NORTH LINE
SEC. 22 - S. 88° 00' 00" E. (VOL. 235, P. 559)

"TRUE NORTH BY SUN HOUR
ANGLE S. 87° 33' 42" E.

3.022 Ac.
GIDEON A. & ESTHER
RABER (VOL. 235, P. 559)

(Former T.R. 106)
Present T.R. 177
N. 44° 50' 2" W. 52.97'

CRIST & ESTHER
YODER 197-420

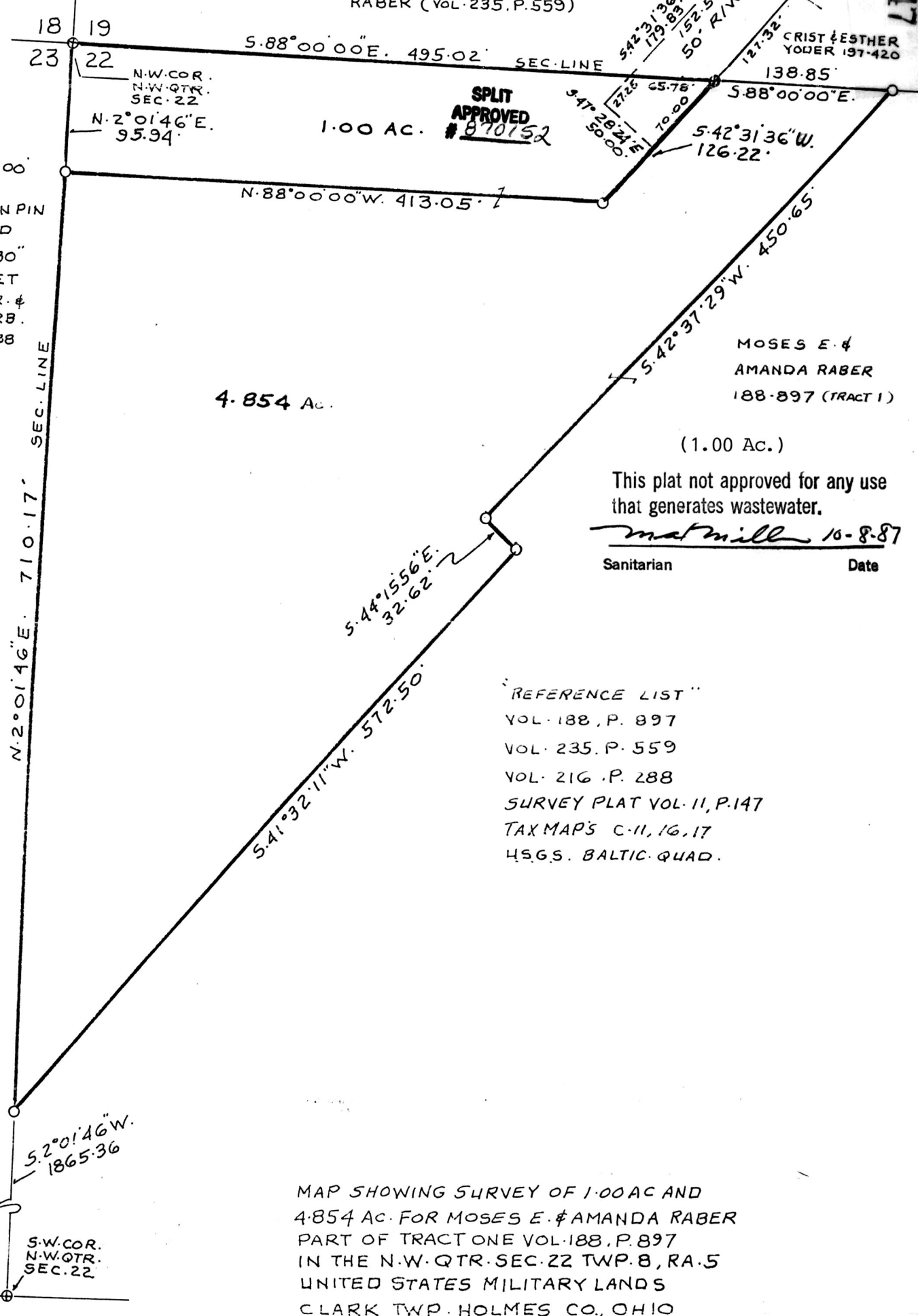

MAP OFFICE COPY

157758

Deed Vol. 237 Pages 1 & 4

Rec'd. NOV 2 1987 AT 3:13 o'clock PM
 Recorded NOV 3 1987 Holmes Co. Ohio Fee 5.00
 Plat Vol. 10 Pg. 847 Recorder Richard Graves
P. mill



RICHARD MAX GRAVES
REGISTERED SURVEYOR #5792
2925 KENLOWOODS DR.
NASHPORT, OHIO 43830
PHONE 614-454-1029
AUG 22, 1987
Richard Max Graves