

157378

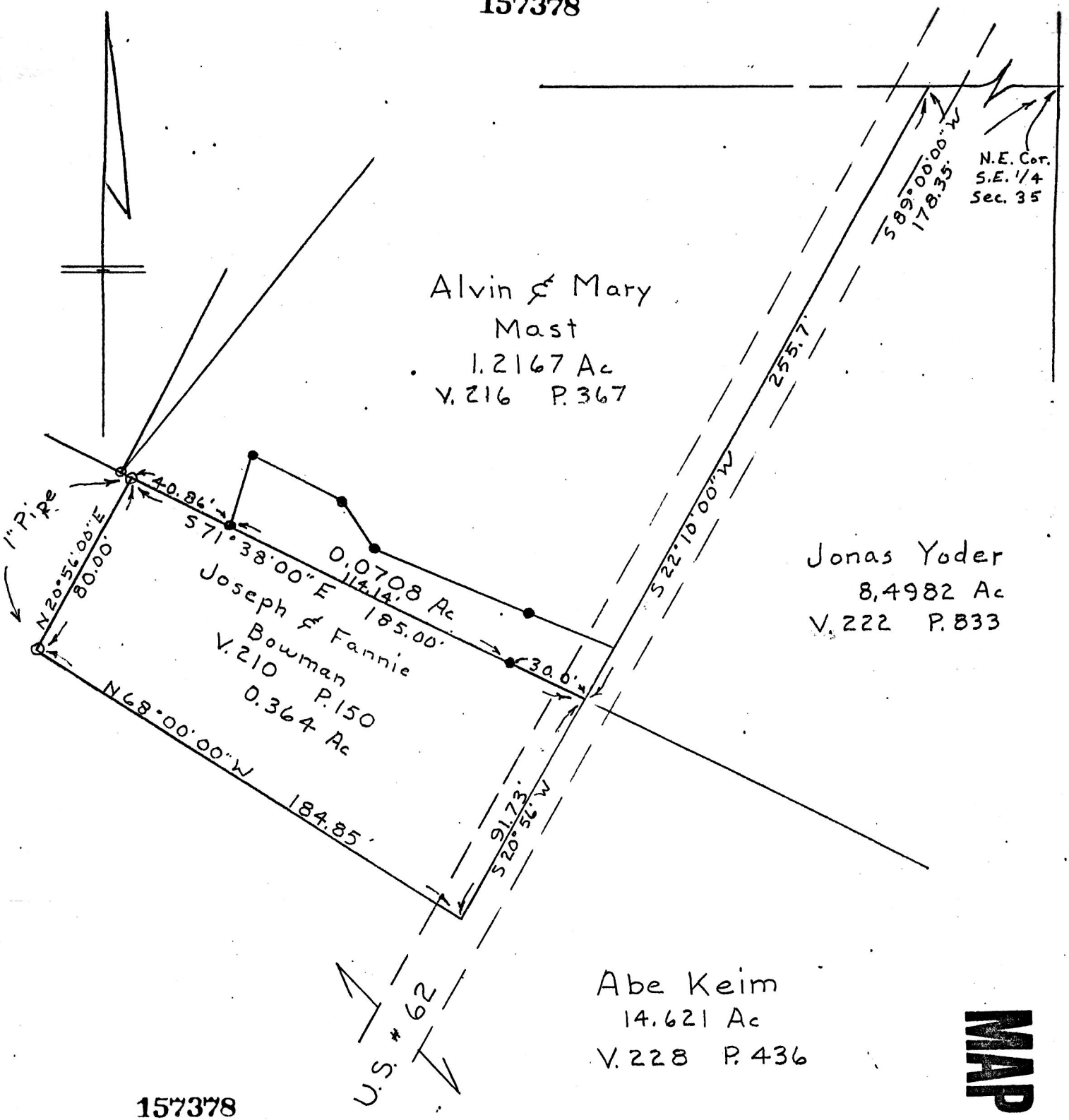

157378

(0.0708 Ac.)

Rec'd. SEP 28 1987 AT 2:11 O'CLOCK P.M.  
 Recorded SEP 29 1987 Holmes Co. Ohio Fee: 5.00  
 Plat Vol. 10 Pg. 823 Recorder Richard Shaver

This plat not approved for any use that generates wastewater.  
Mat Mill 9-24-87  
 Sanitarian Date

Deed Vol. 236 Pages 579 & 582

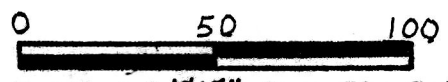

Denotes 5/8" Iron Pin Set ●  
 Denotes Iron Pin Fund ○  
 Bearings are Oriented To N. Line 1/4 Sec.  
 Documents used were deeds, Vol. & Pgs. as shown

**SPLIT APPROVED**  
 # 870139

MAP OFFICE COPY

**PYLE SURVEYING**  
 PROFESSIONAL LAND SURVEYORS OF OHIO

116 S. Broadway  
 P.O. Box 149  
 NEW PHILADELPHIA, OHIO 44663  
 Phone: 216/364-2277

Plat of Survey for

Joseph Bowman  
 cated in S.E. 1/4 Sec. 35 T-15, R-11  
Paint Twp. Holmes Co. O.

CERTIFICATE OF SURVEYOR  
 STATE OF OHIO  
 JOHN P. PYLE  
 I, the undersigned, hereby certify that this map is true and correct to the best of my knowledge and belief.  
John P. Pyle  
 Registered Surveyor No. 6533

Scale 1" = 50' Date Sept. 1987