

**MAP OFFICE COPY**

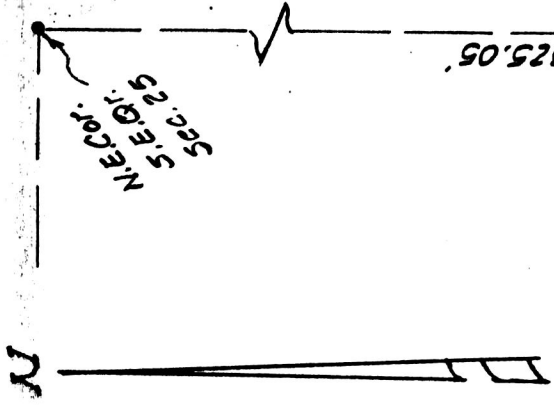

**SPLIT APPROVED**  
# 870117

(4.00 Ac.)

This plat not approved for any use that generates wastewater.

*Mat Miller* 7-23-87  
Sanitarian Date

157065

Daniel J. & Mary F. Miller  
30 ac. tr. (182-145)

S88°46'E-413.71'

4.00 AC.

N88°26'W  
413.71'

Leroy P. & Twila J. Yoder  
2.0 ac. tr. (230-452)

TWP. ROAD N° 420

S2°06'W-421.2'

N2°06'E-421.2'

N2°06'E-214.58'

157065

3.18 ac. tr.  
(192-228)

AUG 24 1987

Recorded AUG 25 1987

Plat Vol. 10 Pg. 804 Recorder Richard Thawen

AT 3:06 O'CLOCK P.M.

Holmes Co. Ohio Fee \$5.00

Deed Vol. 236 Page 269

N88°28'W-1662.41'

Note: Bearings are oriented to the 2.0 acre tract. Iron pins indicated (set) are 5/8" iron bars with plastic cap stamped Bair & Goodie.

- - denotes Iron pin (found)
- - denotes Iron pin (set)

**PLAT OF SURVEY FOR**  
LEROY P. YODER

LOCATED IN the Southeast Quarter of  
Section 25, Township 9, Range 4,  
Walnutcreek Township, Holmes County,  
Ohio.

SCALE 1 in. = 100 ft. DATE 7/7/87

**BAIR & GOODIE SURVEYING, Inc.**

153 North Broadway • NEW PHILADELPHIA, OHIO  
TELEPHONE (216) 339-2552

I, THE UNDERSIGNED, HEREBY CERTIFY THAT THIS PLAT IS TRUE AND CORRECT.

*Charles R. Goodie*  
REG. SURVEYOR NO. 5521