

157001

6.74 ac. tr. (184-330)

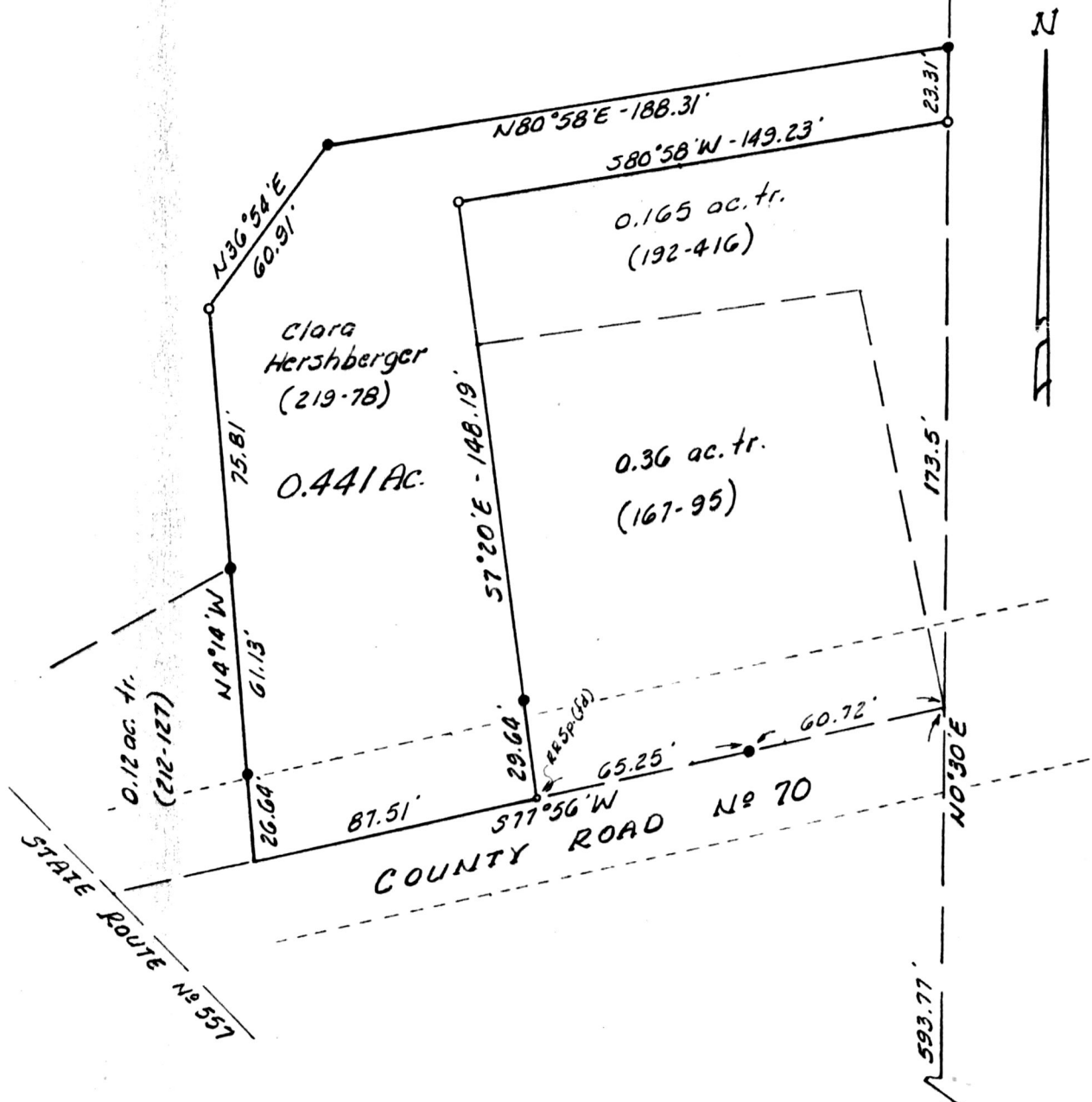

157001

S.E. Cor.  
S.E. Qr.  
Sec. 5

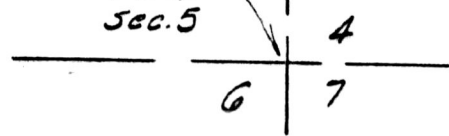

MAP OFFICE COPY

Rec'd. AUG 17 1987 AT 11:47 O'CLOCK AM  
 Recorded AUG 18 1987 Holmes Co. Ohio Fee: 5.00  
 Plat Vol. 10 Pg. 801 Recorder Richard Graven

*Saw* Deed Vol. 236 Page 218

Note: Bearings are oriented to the east line of the Southeast Quarter of Section 5 as stated in Volume 219 at Page 78.

- - denotes Iron pipe (found) bars with plastic cap stamped Bair & Goodie.
- - denotes Iron pin (set)

**PLAT OF SURVEY FOR**

**ELI J. & CLARA HERSHBERGER**

LOCATED in the Southeast Quarter of  
 Section 5, Township 8, Range 5,  
 Village of Charm, Township of Clark,  
 County of Holmes, State of Ohio

SCALE 1 in. = 50 ft. DATE 6/29/87

**BAIR & GOODIE SURVEYING, Inc.**

153 North Broadway • NEW PHILADELPHIA, OHIO  
 TELEPHONE (216) 339-2552

I, THE UNDERSIGNED, HEREBY CERTIFY THAT THIS PLAT IS TRUE AND CORRECT.

*Charles E. Goodie*  
 REG. SURVEYOR NO. 5521