

156882

LEVI A. & MARY A. BEACHY
V-167 P. 27
12.50 Ac.

to be conveyed to
David L. Stutzman

0.642 Ac.

DAVID L. & LEONA STUTZMAN
V-233 - P. 891
1.75 Ac

This 0.642 Ac. plat is approved
for residential wastewater.

Sanitarian
Date 7-27-87

156882

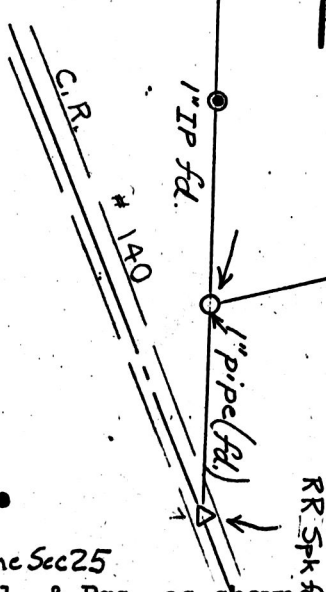

SPUR
APPROVED
82011

MELVIN & MABLE
HOSTETLER
0.60 Ac.
V-230 P. 21

MAP OFFICE COPY

Aug 4 1987

Recorded AUG 5 1987

Plat Vol 10 Pg 793

Holmes Co. Ohio Fee \$5.00
Deed Vol 103 Page 134

Denotes 5/8" Iron Pin Set ●
Denotes Iron Pin Fund ○
Bearings are Oriented To S. Line Sec 25
Documents used were deeds, Vol. & Pgs. as shown.

PYLE SURVEYING
PROFESSIONAL LAND SURVEYORS OF OHIO

116 S. Broadway
P.O. Box 149
NEW PHILADELPHIA, OHIO 44663
Phone: 216/384-2277

Plat of Survey for

Levi Beachy

Located in S.E. Qtr. SEC. 25
T-9, R-4, WALNUT CREEK TWP,
HOLMES CO. OHIO

Scale 1" = 40' Date JULY 20, 1987

CERTIFICATE OF SURVEYOR

I, the undersigned, hereby certify that this map is true and correct, to the best of my knowledge and belief

John P. Pyle

Registered Surveyor No. 6533