

KILLBUCK TOWNSHIP
HOLMES COUNTY, OHIO
SE QTR. SECTION 17, T-8N, R-7W



- Stone Fd.
- Iron Pipe Fd.
- Iron Pin Set - 5/8" Rebar With Yellow Cap Marked "LONG-6505"

References: Plat Vol. 9, Pg 92
Deeds As Shown

Bearings Assumed

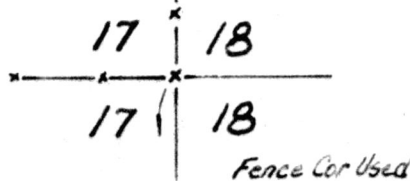

MAP OFFICE COPY

Della A. Thomas
Vol 126, Pg 220
Vol 209, Pg 822

Clinton & Lorna Neal
Vol. 116, Pg. 378 & Vol 216, Pg 314

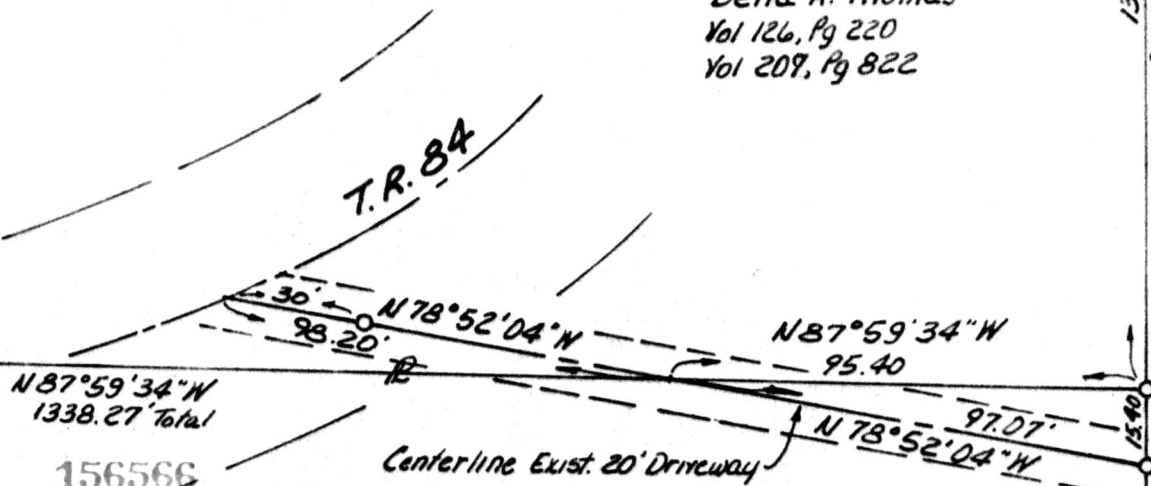

I.P. Set ± 6' E Of
N-S Fence ± 4'
N. Of E-W Fence

I.P. Set In E
Drive ± 0.5' E
Of Pipe Crossing

Flintstone Farms Inc.
Vol. 177, Pg 731

Stone N"X" Fd
E. Side Cor. Post

156566

Rec'd JUL 7 1987 AT 4:10 O'CLOCK AM INDEXED
 Recorded JUL 8 1987 Holmes Co. Ohio Fee: \$1.00 Deed Vol. 235 Pg. 771 & 772 & 773
 Plat Vol. 10 Pg 772 Recorder Richard Haver

Arthur & Joyce Hager
Vol. 174, Pg 227

This is A Survey To Locate The Centerline Of
An Existing Driveway Used For Access From T.R. 84
To A 40 Ac. Parcel In The SW Qtr. Of The SW Qtr Of
Sec. 18 Currently Owned By Flintstone Farms Inc.

Surveyed For Gloria Miller

I Certify This Survey To Be Correct
To The Best Of My Knowledge.



William H Long March 2, 1987
William H. Long R.S. 6505
13301 T.R. 503
Big Prairie, Ohio 44611

