

MAP OFFICE COPY

156453

J. S. & B. MILLER
217/983

(3.330 Ac.)
This plat not approved for any use
that generates wastewater.

Mat Miller 6-23-87
Sanitarian Date

FVOL 10 PAGE 765

Bearing based on deed 217/983

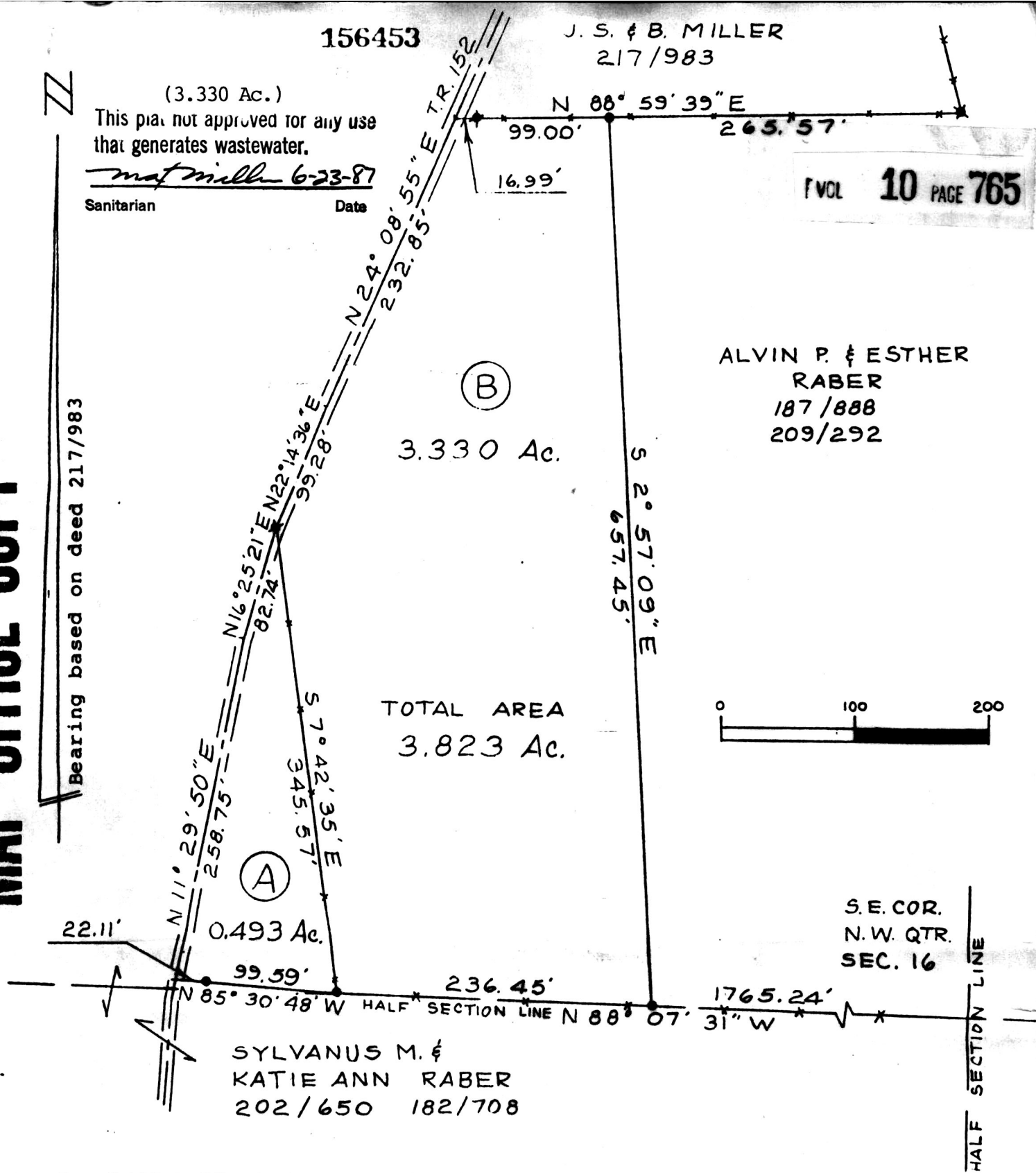

ALVIN P. & ESTHER
RABER
187/888
209/292

TOTAL AREA
3.823 Ac.

S.E. COR.
N.W. QTR.
SEC. 16

SYLVANUS M. &
KATIE ANN RABER
202/650 182/708

● = Set 3/4" X 30" Rebar with Aluminum Cap

★ = Recovered 1/2" Rebar

Research Data:

Deeds:

217/983 209/292
202/650

(0.493 Ac.)

This plat not approved for any use
that generates wastewater.

Mat Miller 6-23-87
Sanitarian Date

Boundary Survey
for

Lester Hershberger

in

Section 16

Range 5W, Township 8N

Clark Township

Holmes County

Ohio

Scale: 1" = 100' May 4, 1987

156453

Deed Vol. 235 Pages 676, 679,
& 683

JUN 25 1987

4:16 O'CLOCK P.M.

Recorded Jun 26 1987

Holmes Co. Ohio Fees 5.00

Plat Vol. 10

Pg. 765 Recorder

Jaurel

Green



Prepared By
G.A. STEWART INC.
150 S. 4th Street (614) 622-2783
COSHOCKTON, OHIO 43812

R. Scott Johnson
Registered Professional Surveyor No. 6791