

**RICHLAND TOWNSHIP
HOLMES COUNTY, OHIO
E QTR. SEC. 5, T-8N, R-8W**

156262

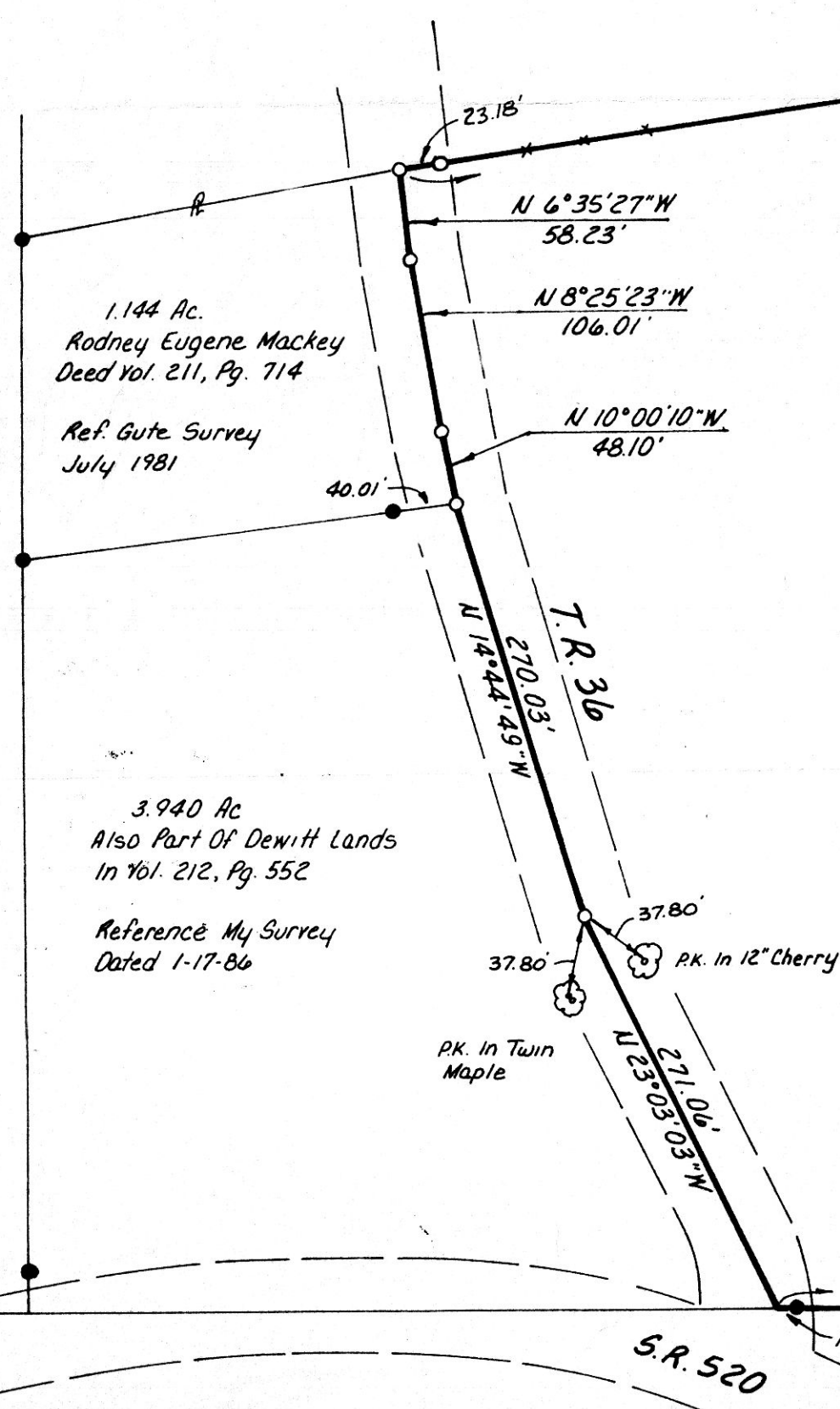

- Iron Pin Found
- Iron Pin Set - 5/8" Rebar With Yellow Cap Marked "LONG-6505"

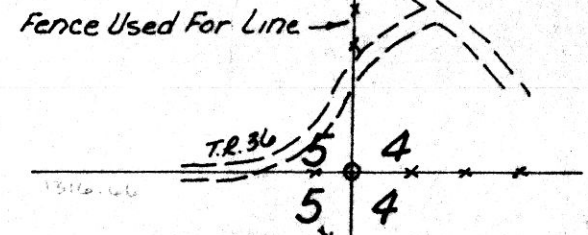

Helen B. Gray
Vol. 215, Pg. 418

N 84°27'30"E
1167.64'

19.373 Acres

This Parcel is A Part Of The Lands
Currently Owned By Marc & Susan E.
DeWitt - Deed Vol. 212, Pg. 552

1.144 Ac.
Rodney Eugene Mackey
Deed Vol. 211, Pg. 714

Ref. Gate Survey
July 1981

3.940 Ac
Also Part Of Dewitt Lands
In Vol. 212, Pg. 552

Reference My Survey
Dated 1-17-86

Old Split Rail Fence
Fd. On Line

I.P. in Edge of
Field
Fence Cor. Post
W. 34.90'
18" Red Oak
SE 45.8'

Bearings Assumed

156262

Deed Vol. 235 Page 511
JUN 8 1987

REC'D
AT 2:47 o'clock PM
RECORDED JUN 9 1987
Plat VOL 10 PG. 756
Holmes Co. Ohio Fee 10.80
Richard Weaver Recorder
RR 12718

I Certify This Survey To Be Correct
To The Best Of My Knowledge
William H. Long May 30, 1986
William H. Long P.S. 6505
13301 R. 503
Big Prairie, Ohio 44611

SE Cor.
Sec. 5

909.06'
N 87°29'37"W

MAP OFFICE COPY

I.P. Fd @
Fence Cor

VOL 10 PAGE 756