

● = Set 3/4" X 30" rebar with aluminum cap

○ = Recovered 1/2" steel pipe with plastic cap

VCL 10 PAGE 722

LOT 25

W.J. & A.
BEACHY
203/771

CHRISTIAN
AID FOR
ROMANIA INC.
229/984

N.E. COR.
LOT 26

LOT 26

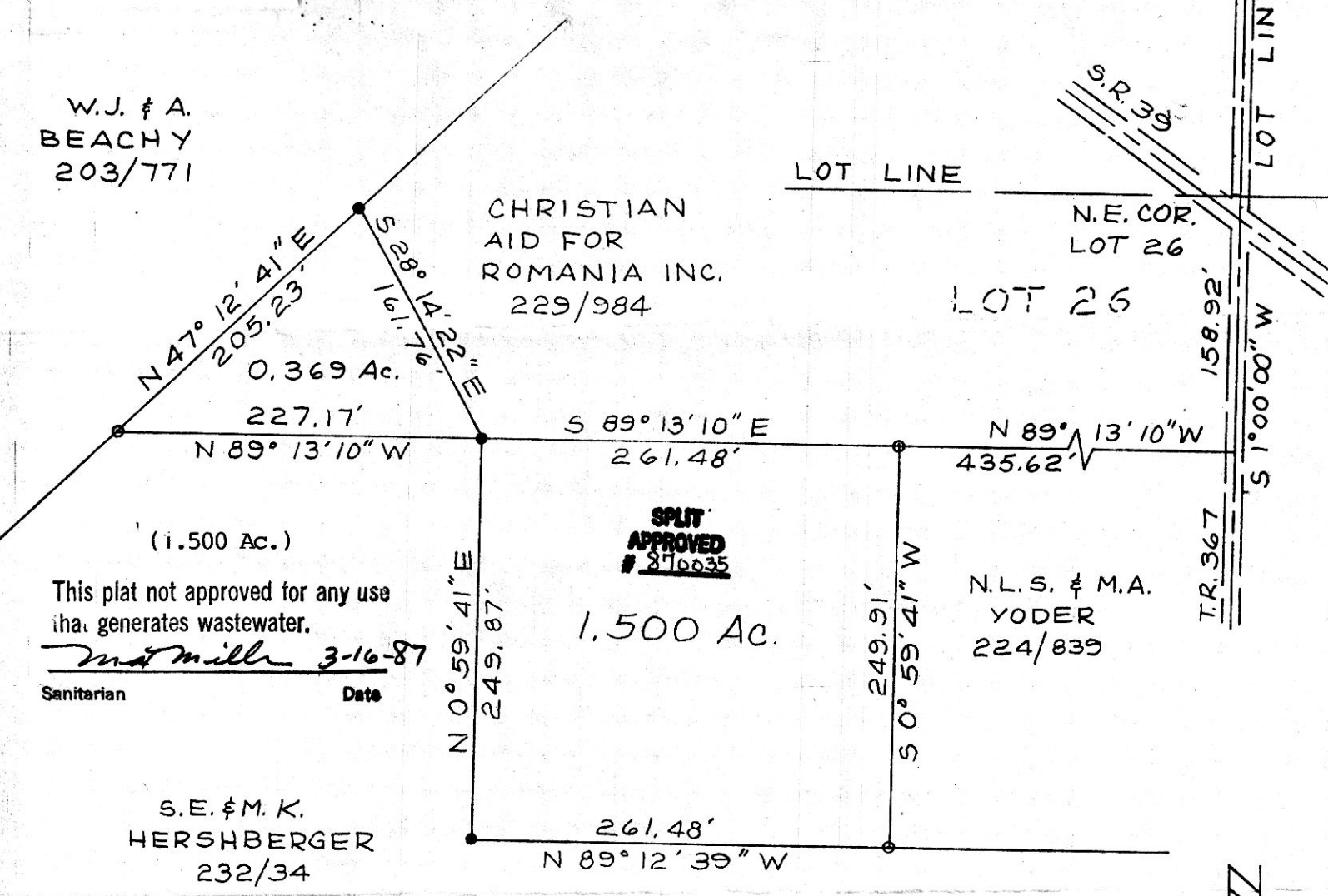

(1.500 Ac.)

This plat not approved for any use
that generates wastewater.

Mat Miller 3-16-87
Sanitarian Date

S.E. & M.K.
HERSHBERGER
232/34

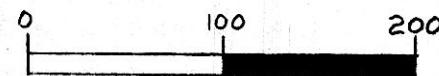

Research Data:

Deeds; 229/984 232/34 224/839 203/771
Plats; P.V. 10/839 P.V. 5/166 P.V. 5/82

Boundary Survey

for
Samuel Hershberger
in
Lot 26, Third Quarter
Range 5W, Township 9N
Berlin Township
Holmes County
Ohio

Scale: 1" = 100' March 4, 1987

155491

Rec'd. APR 7 1987 AT 1:01 O'CLOCK P.M.
Recorded APR 8 1987 Holmes Co. Ohio Fee: 5.00

Plot Vol. 10 Pg. 722 Recorder Richard Hauer

Deed Vol. 234 Pg. 777



Richard Hauer
Registered Surveyor No. 6357

MAP OFFICE COPY

Bearings Based on deed 224/839