

155442

SALT CREEK TWP.

MAP OFFICE COPY

N.W. 1/4 SEC. 6  
S.W. 1/4 SEC. 6

I.P. SET  
S. 89° E.

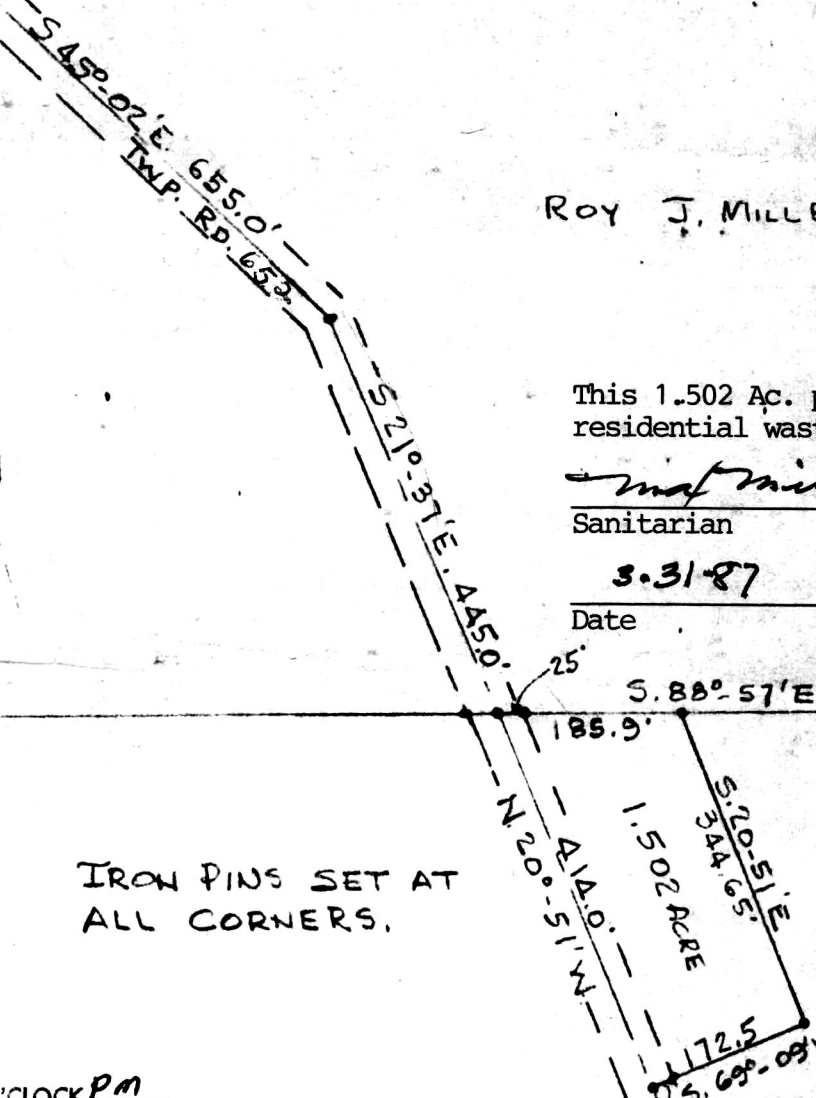

ROY J. MILLER

This 1.502 Ac. plat is approved for residential wastewater.

*mat mill*  
Sanitarian

3.31.87  
Date

SPLIT APPROVED  
870039

IRON PINS SET AT ALL CORNERS.

DAN S. HERSHBERGER

155442

Rec'd. APR 3 1987 AT 1:45 O'CLOCK PM  
Recorded APR 6 1987 Holmes Co. Ohio Fee: \$5.00  
Plat Vol. 10 Pg. 719 Recorder *Richard Gramen*

Deed Vol. 234 Page 739

PLAT OF A SURVEY OF A PART OF THE  
SOUTHWEST QUARTER OF SECTION 6,  
TOWNSHIP 14, RANGE 11, PAINT TOWNSHIP,  
HOLMES COUNTY, OHIO FOR DAN S. HERSHBERGER  
SCALE 1"=200'  
JULY 17, 1976  
R.H. HUNSINGER, #3685, REGISTERED SURVEYOR

