

155241

SURVEY PLAT

MAP OFFICE COPY

of a
2.491 ACRE PARCEL
NW QUARTER of SECTION 7
T-14-N, R-12-W
Salt Creek Township
HOLMES COUNTY, OHIO

Grantor: Oscar L. Feikert and Charles E. Feikert
dba Feikert Sand and Gravel, a Partnership
Deed Vol. 208, Pg. 604
Part of Tract 2

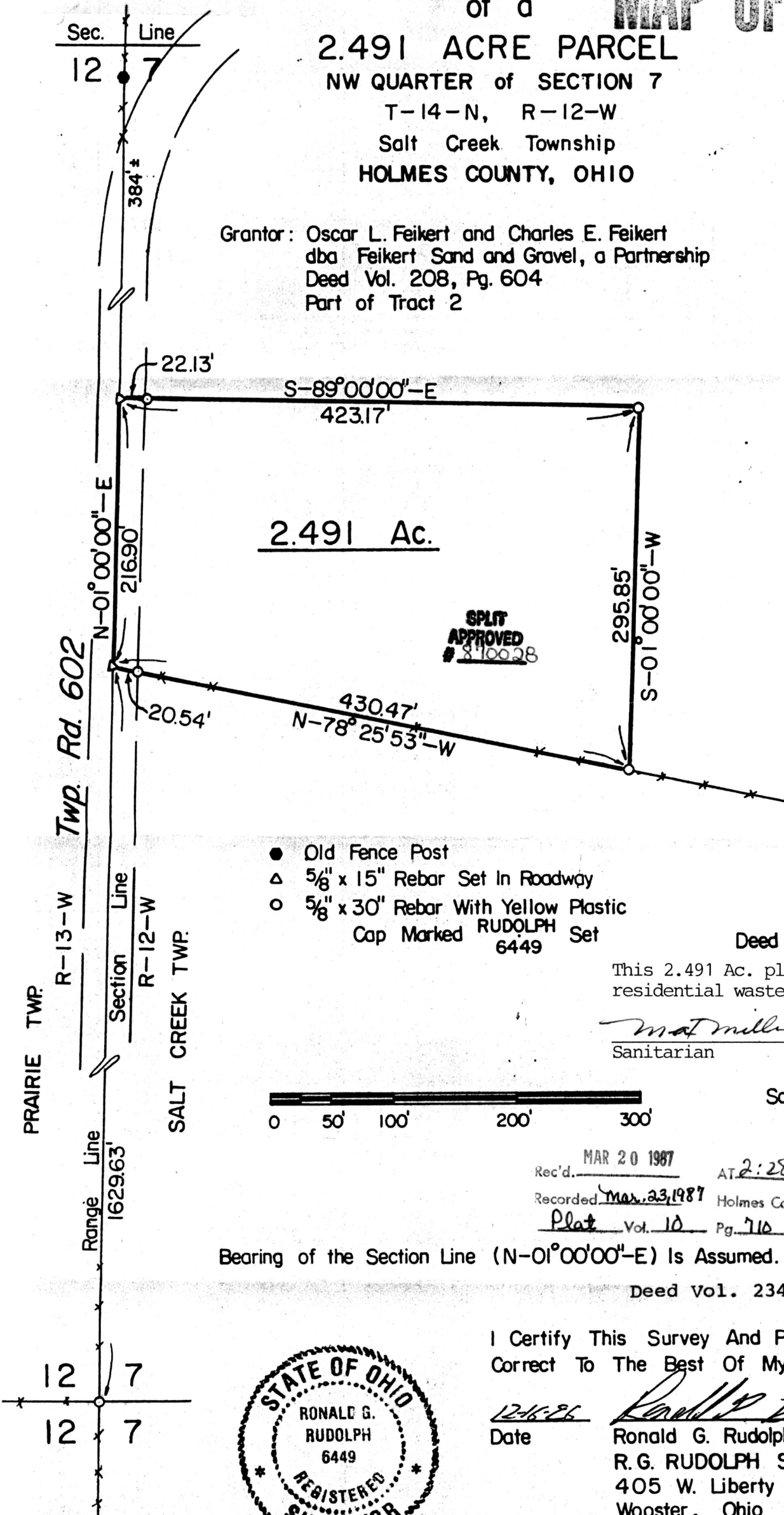

SPLIT APPROVED # 8710028

- Old Fence Post
- △ 5/8" x 15" Rebar Set In Roadway
- 5/8" x 30" Rebar With Yellow Plastic Cap Marked RUDOLPH Set 6449

References

Deed Vol. 208, Pg. 604

This 2.491 Ac. plat is approved for residential wastewater.

Mat Miller 1-29-87
Sanitarian Date

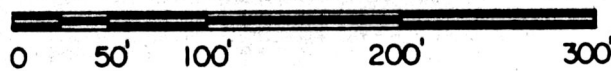

Scale: 1" = 100'

155241
 Rec'd. MAR 20 1987 AT 2:28 O'CLOCK PM
 Recorded Mar. 23, 1987 Holmes Co. Ohio Fee: 5.00
 Plat Vol. 10 Pg. 710 Recorder *Richard Haver*

Bearing of the Section Line (N-01°00'00"-E) Is Assumed.

Deed Vol. 234 Pg. 561

I Certify This Survey And Plat To Be Correct To The Best Of My Knowledge.



12-16-86
 Date *Ronald G. Rudolph*
 Ronald G. Rudolph P.S. No. 6449
 R.G. RUDOLPH SURVEYING, Inc.
 405 W. Liberty St.
 Wooster, Ohio 44691