

155224

Data Base:

200/824 131/97
226/513 172/83
222/233

This 1.765 Ac. plat is approved for residential wastewater.

mat mill
Sanitarian

9-9-87
Date



Bearings Based on Deed 222/233

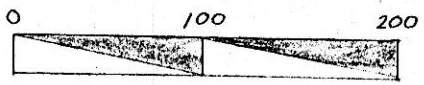
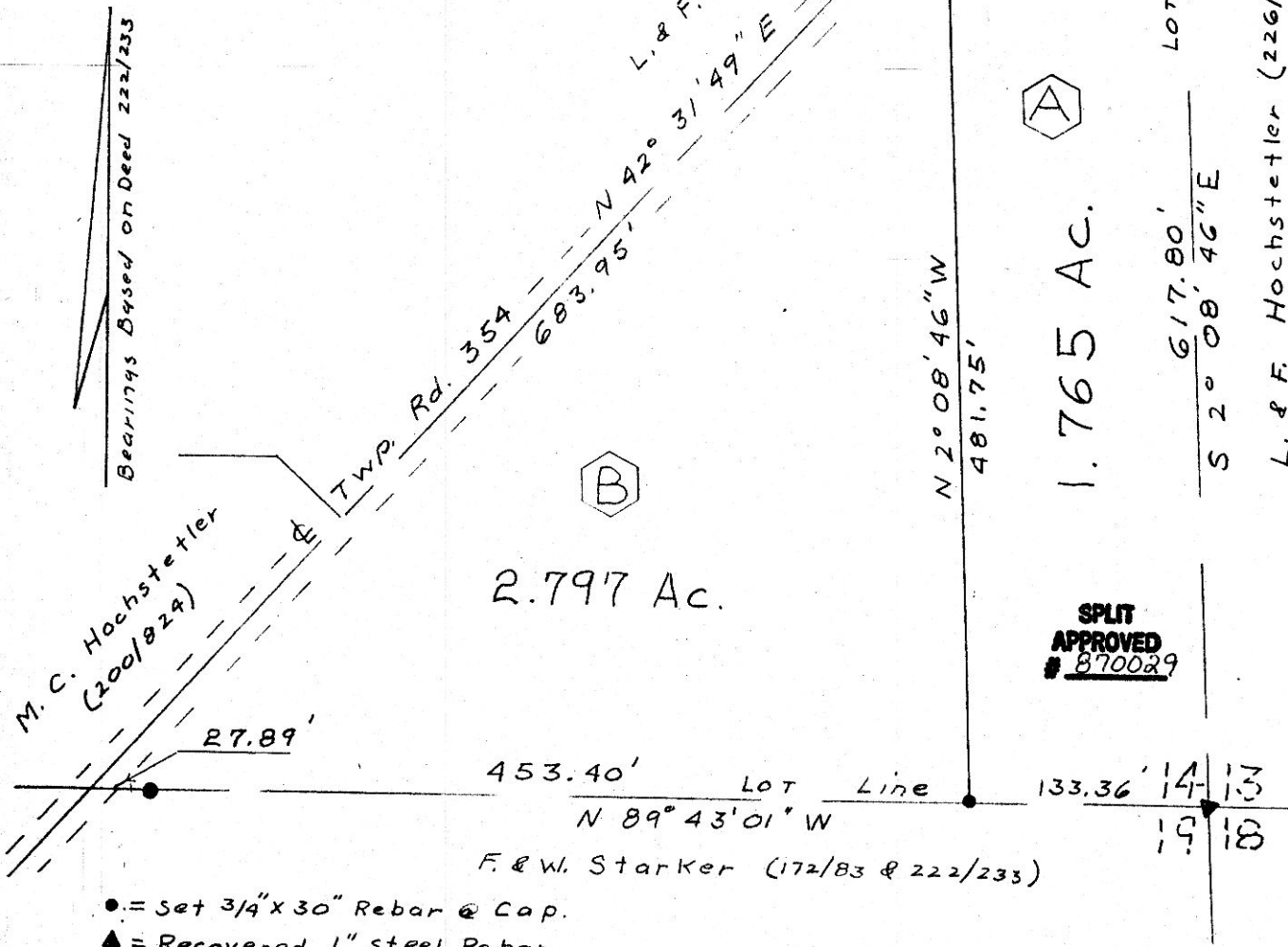

155224

Deed Vol. 234 Page 533

MAR 19 1987

REC'D. 4:06 o'clock PM

RECORDED MAR 20 1987

Plat VOL. 10 PG. 707

Holmes Co. Ohio Fee: 5.00

Richard Daxon Recorder

g wallman

Boundary Survey
for
Homer J. Kandel
in

Lot 14, Fourth Quarter
Range 6W, Township 9N
Berlin Township, Holmes County

Ohio
January 27, 1987

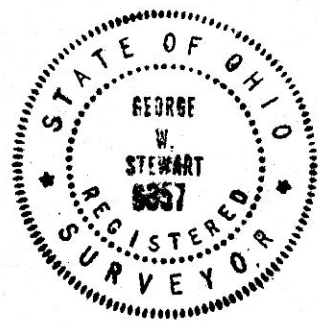

G. W. Stewart
Registered Surveyor No. 6357

MAP OFFICE COPY