

This 1.146 Ac. plat is approved for residential wastewater.

Max Miller
Sanitarian

3-10-87
Date

E. & C. MILLER
227/951

**SPLIT
APPROVED
870026**

Bearings based on U.S.G.S. Quadrangle Map

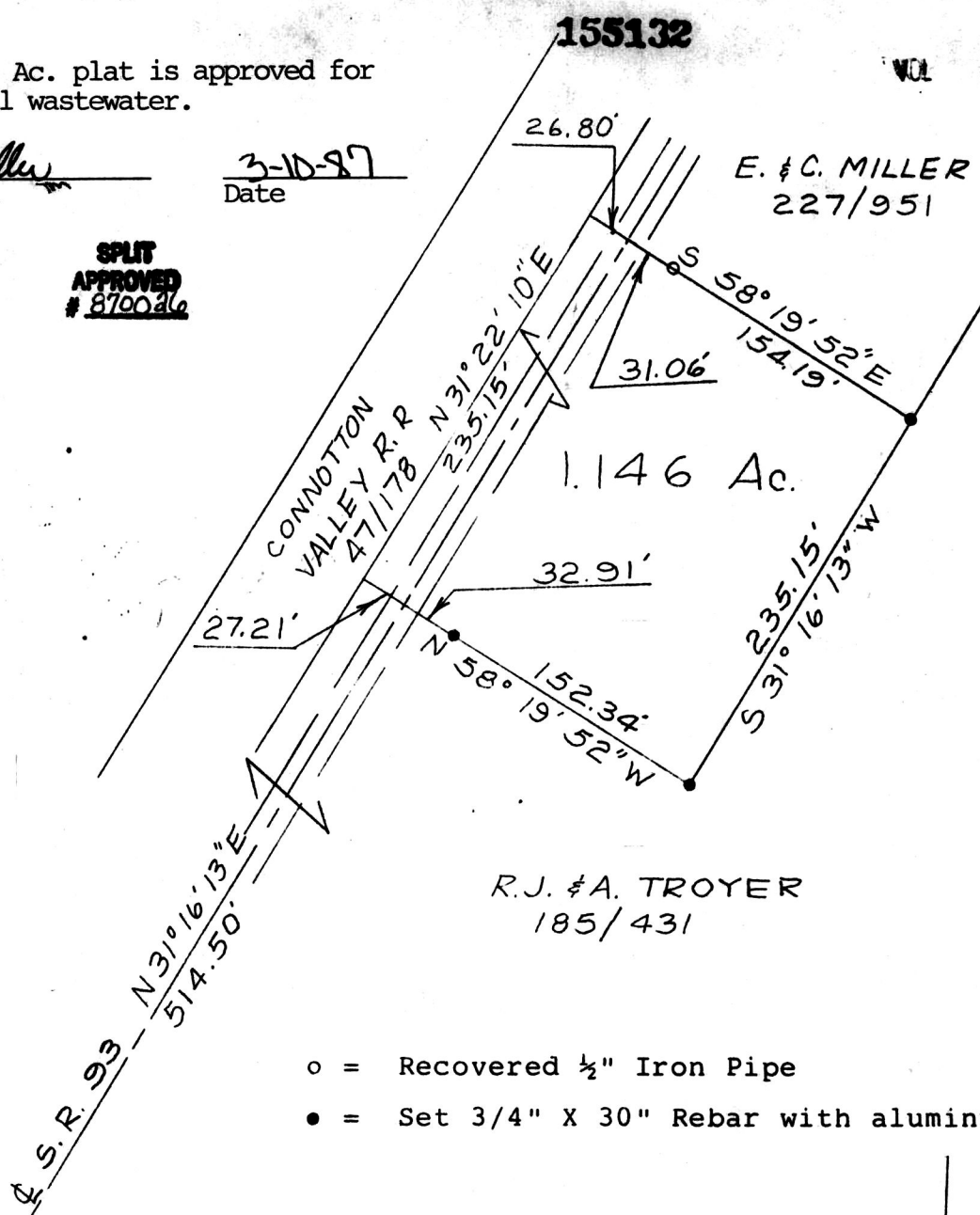

R.J. & A. TROYER
185/431

- o = Recovered 1/2" Iron Pipe
- = Set 3/4" X 30" Rebar with aluminum cap

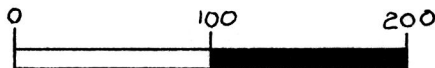

SECTION LINE N 88° 32' 15" W
913.50'



Research Data;

Deeds:

185/431 227/951

Boundary Survey

for

Jim Gause

in

Section 16

Range 4W, Township 8N

Clark Township

Holmes County

Ohio

155132

MAR 12 1987

REC'D. AT 10:36 o'clock AM

RECORDED MAR 13 1987

Plat VOL 10 PG. 703
Holmes Co. Ohio Fee: 5.00

Scale: 1" = 100' Nov. 7, 1986

Recorder

Deed Vol. 234 Pg. 457



MAP OFFICE COPY

Produced By

G. A. STEWART INC.

450 South Fourth St. (614) 622-2783
COSHOCOTON, OHIO 43812

R. Scott Johnson
Registered Surveyor No. 6791