

- STONE FOUND
- IRON PIN FOUND
- 5/8" RE BAR SET "WITH I.D. CAP"
- △ R.R. SPIKE SET

REFERENCE:

DEED VOL. 208 PAGE 756  
 SURV. PLAT VOL. 10 PAGE 395  
 BEARINGS FROM SURV. PLAT  
 VOL. 9 PAGE 21

154772

HARDY TWP. 3<sup>RD</sup> QTR.  
 LOT 10 T-9N; R-7W  
 HOLMES CO., OHIO

GRANTOR:  
 ELMER W. SORENSEN  
 DEED VOL. 205 PAGE 824  
 " " 205 " 828  
 " " 208 " 756

E. & S. RABER  
 226-972

5  
 10  
 9  
 54°47'48" W  
 1047.94'

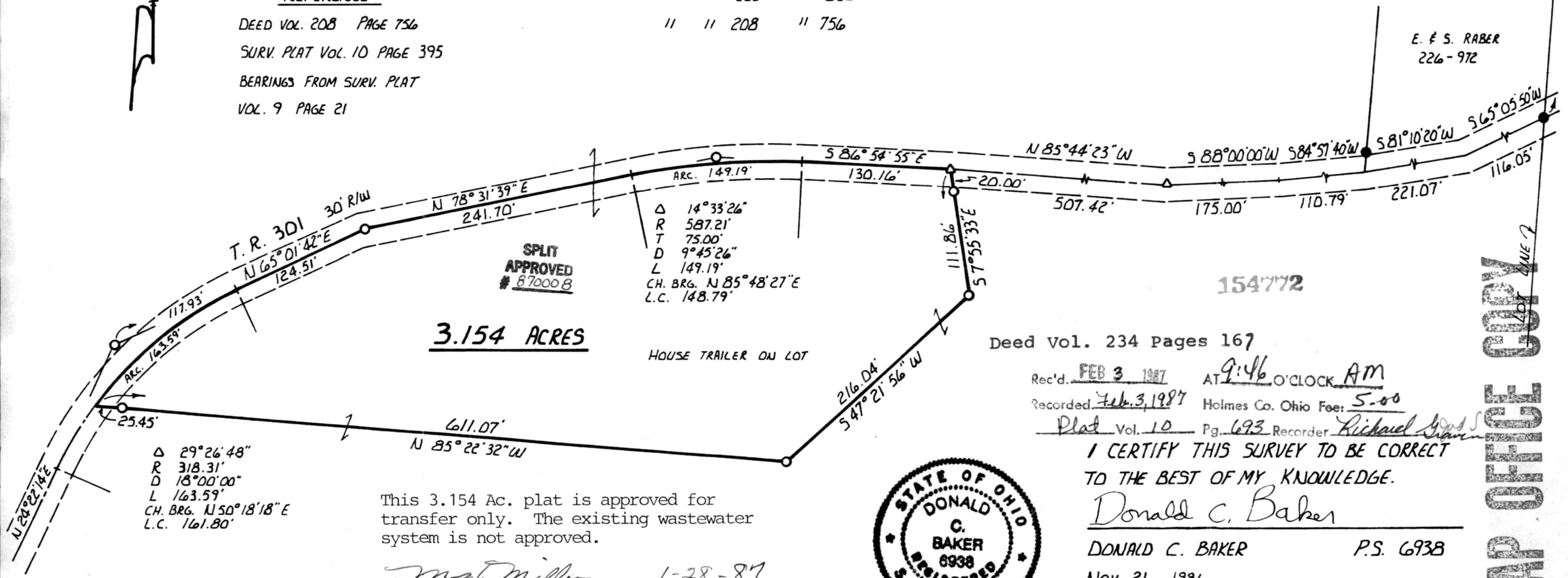

3.154 ACRES

HOUSE TRAILER ON LOT

SPLIT  
 APPROVED  
 # 87000.8

△ 14°33'26"  
 R 587.21'  
 T 75.00'  
 D 9°45'26"  
 L 149.19'  
 CH. BRG. N 85°48'27" E  
 L.C. 148.79'

△ 29°26'48"  
 R 318.31'  
 D 18°00'00"  
 L 163.59'  
 CH. BRG. N 50°18'18" E  
 L.C. 161.80'

This 3.154 Ac. plat is approved for transfer only. The existing wastewater system is not approved.

*Maif Miller*  
 Sanitarian  
 1-28-87  
 Date



Deed Vol. 234 Pages 167

Rec'd. FEB 3 1987 AT 9:46 O'CLOCK AM  
 Recorded Feb. 3, 1987 Holmes Co. Ohio Fee: 5.00  
 Plat Vol. 10 Pg. 693 Recorder *Richard Brown*

I CERTIFY THIS SURVEY TO BE CORRECT TO THE BEST OF MY KNOWLEDGE.

*Donald C. Baker*

DONALD C. BAKER P.S. 6938  
 Nov. 21, 1986

MAP OFFICE COPY