

154416

MAP OF SURVEY
N.E. QTR SEC 18
WALNUT CREEK TWP.
T-9N; R-SW
HOLMES CO, OHIO
for: PAUL KAUFMAN

MAP OFFICE COPY

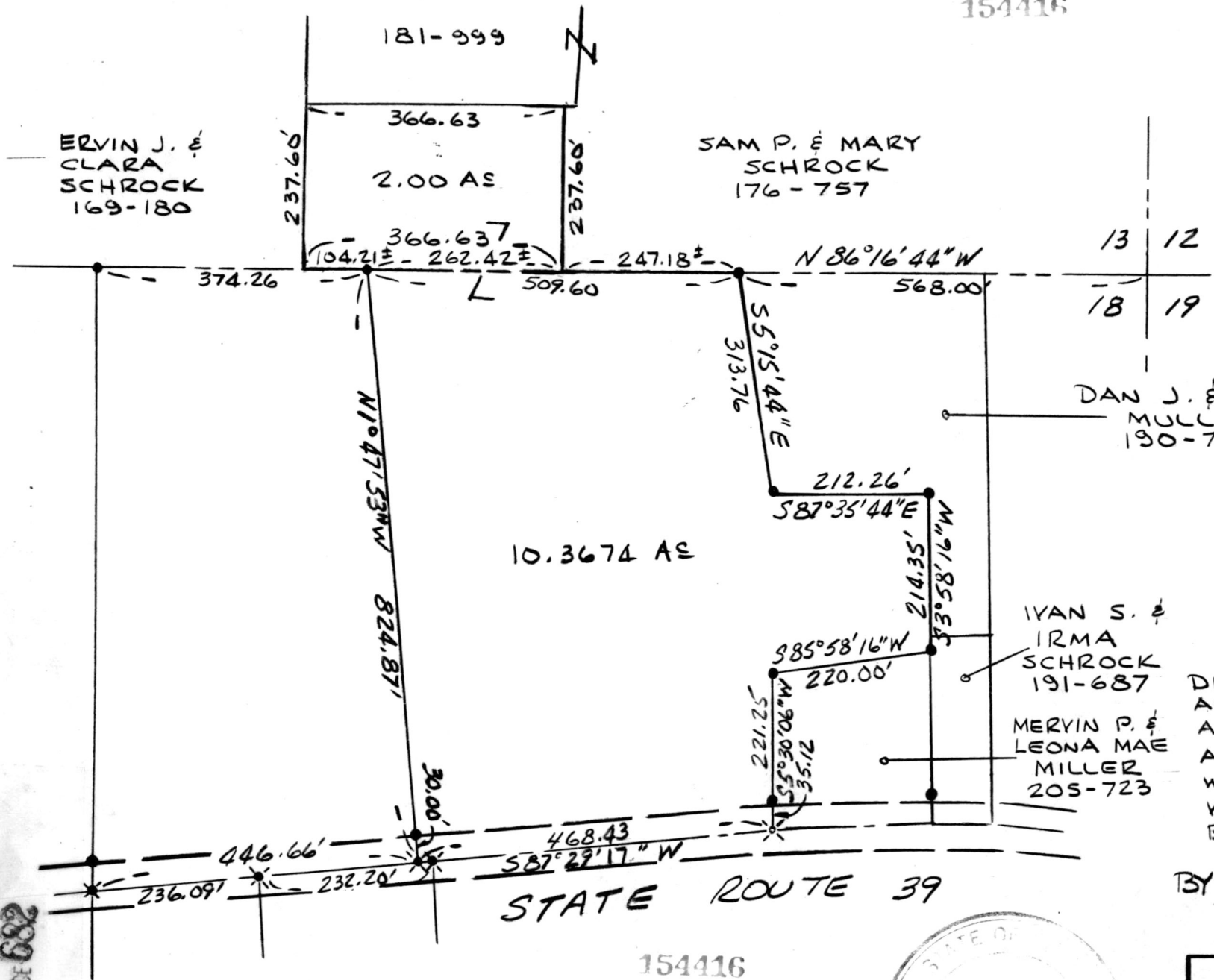

DISTANCES SHOWN HEREON ARE EXPRESSED IN FEET AND DECIMAL PARTS THEREOF, BEARINGS ARE TO AN ASSUMED MERIDIAN AND ARE USED TO EXPRESS ANGLES ONLY, IRON PINS OR OTHER MONUMENTS WERE FOUND OR SET AS INDICATED, ALL OF WHICH I BELIEVE TO BE CORRECT TO THE BEST OF MY KNOWLEDGE.

BY Virgil N. Landis 3-5-86
 VIRGIL D. LANDIS P.S.# 6551 DATE

Vol 10 PAGE 682

154416

Rec'd. DEC 31 1986 AT 9:41 o'clock AM

Recorded: W.C. 31/1986 Holmes Co. Ohio Fees: 5.00

Plat Vol. 10 Pg. 682 Recorder Richard Weaver

Kleed Vol. 233 Pg. 895 newen miller



SHAFER, JOHNSTON, LICHTENWALTER & ASSOCIATES, INC.

CONSULTING ENGINEERS - SURVEYORS

MANSFIELD OHIO WOOSTER