

153860



(1.912 Ac.)  
 This plat approved for  
 existing residential  
 wastewater.

mat miller 9-5-86  
 Sanitarian Date

N.E. Cor.  
 S.E. Q.  
 SEC. 23

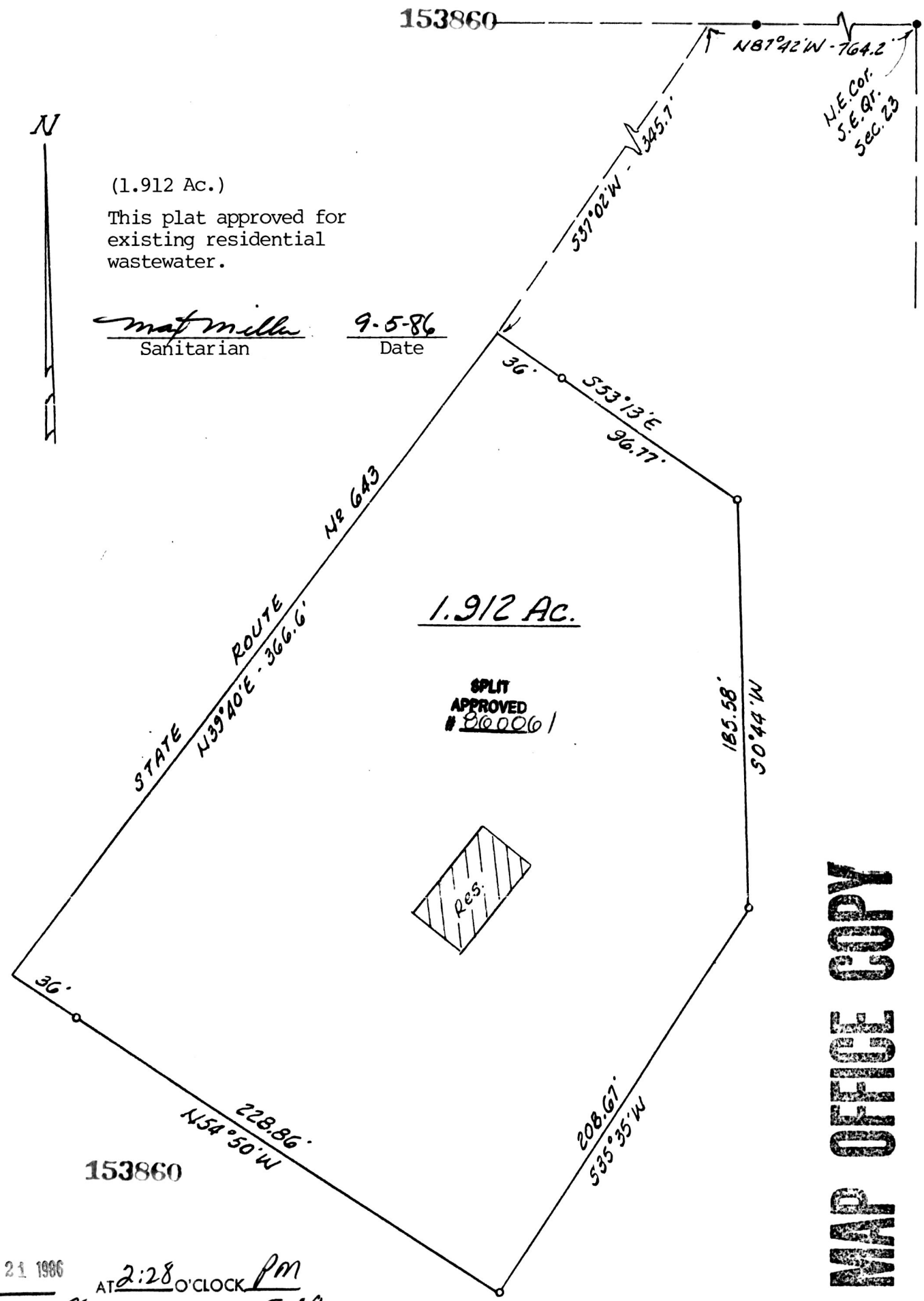

MAP OFFICE COPY

Rec'd. NOV 21 1986 AT 2:28 O'CLOCK PM  
 Recorded Nov. 24, 1986 Holmes Co. Ohio Fee: 5.00  
 Plat Vol. 10 Pg. 653 Recorder Richard Hain

Note: Bearings are oriented to assumed North. Iron pins indicated (set) are 5/8" iron bars with plastic cap stamped Bair & Goodie,

Deed Vol. 233 pg. 420.  
 • - denotes iron pin (found)  
 o - denotes Iron pin (set)

**PLAT OF SURVEY FOR**  
 PAUL SHUTT  
 LOCATED IN the Southeast Quarter of  
 Section 23, Township 8, Range 5,  
 Clark Township, Holmes County, Ohio  
 SCALE 1 in. = 60 ft. DATE 6/3/86

**BAIR & GOODIE SURVEYING, Inc.**  
 153 No. Broadway NEW PHILADELPHIA, OHIO  
 TELEPHONE (216) 339-2552  
 I, THE UNDERSIGNED, HEREBY CERTIFY THAT THIS PLAT IS TRUE  
 AND CORRECT.  
Charles R. Goodie  
 REG. SURVEYOR NO. 5521