

MAP OF SURVEY FOR:  
**ATLEE TROYER**  
SE. QTR., SEC. 35, T-15N, R-12W  
SALT CREEK TWP., HOLMES COUNTY, OHIO

(0.223 Acre)

This plat not approved for any use  
that generates wastewater.

*Mat Miller* 10-28-86  
Sanitarian Date

**SPLIT  
APPROVED**  
# 800080  
S89°48'23"E

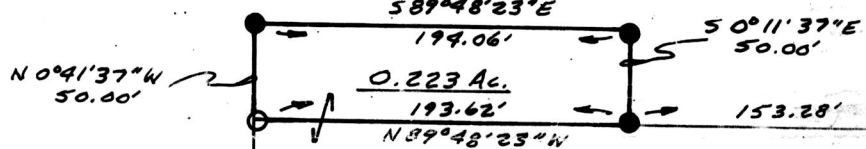

ATLEE TROYER  
1.09 AC.

388.10 Rec.

SEC. 35 SEC. 36  
SEC. 2 SEC. 1

**MAP OFFICE COPY**

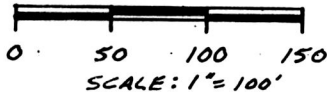

**LEGEND**

- △ RAILROAD SPIKE FOUND
- IRON PIPE FOUND
- 1/2" X 30" RE-BAR SET W/ I.D. CAP

REF. 2.5 AC. SURVEY "PURDY DEC. '69"  
1.09 AC. SURVEY "PURDY NOV. '75"

**SURVEYOR'S CERTIFICATION**- We hereby certify  
this plat was prepared from a survey made by  
the office of Poggemeyer Design Group, Inc.,  
Engineers-Architects-Surveyors, and is correct  
to the best of my knowledge and belief.

All distances are in feet and decimals thereof.  
Bearings are based on an assumed meridian and  
are used for angular measurement only.

Any information or data on this drawing is  
not intended to be suitable for reuse by any  
person, firm or corporation or any others on  
extensions of this project or for any use on  
any other project. Any reuse without writ-  
ten verification and adaptation by the En-  
gineer, Architect or Surveyor for the speci-  
fic purpose intended will be at the users  
sole risk and without liability or legal ex-  
posure to the Engineer, Architect or Surveyor.



*Robert A. Priest P.S.*  
Robert A. Priest P.S. No. 6924

**POGGEMEYER  
DESIGN GROUP**  
ARCHITECTS • ENGINEERS • PLANNERS

Portage Centre Building  
P.O. Box 904 2098 Portage Road  
Wooster, Ohio 44691  
(216) 264-6776

DRAWN	DATE
RAP	3/18/86
CHECKED	DATE
APPROVED	DATE
REVISIONS	DATES

153701  
Rec'd. NOV 7 1986 AT 2:14 O'CLOCK PM  
Recorded NOV. 10, 1986 Holmes Co. Ohio Fee: 5.00  
Plat Vol. 10 Pg. 644 Recorder Richard Yarn  
Deed Vol. 233 Pg. 256