

PREMISES CONVEYED IN (D.V. 217, P. 381)

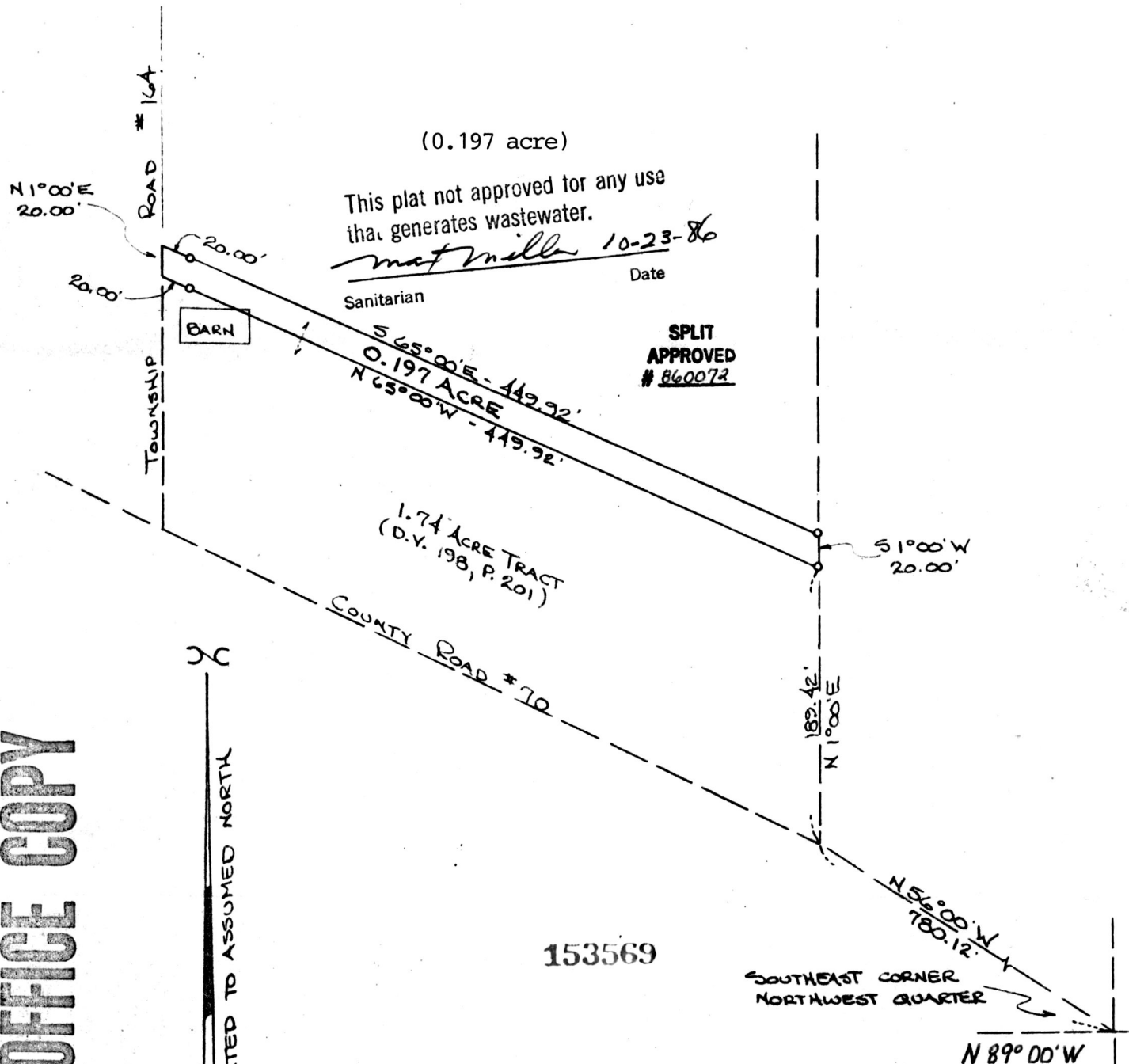

(0.197 acre)  
 This plat not approved for any use  
 that generates wastewater.  
*mat miller* 10-23-86  
 Date

SPLIT  
 APPROVED  
 # 860072

Sanitarian  
 S 65° 00' E - 149.92'  
 0.197 ACRE  
 N 65° 00' W - 149.92'

1.74 ACRE TRACT  
 (D.V. 198, P. 201)

S 1° 00' W  
 20.00'

182.42'  
 N 1° 00' E

N 56° 00' W  
 180.12'

SOUTHEAST CORNER  
 NORTHWEST QUARTER

N 89° 00' W

153569

MAP OFFICE COPY

ORIENTED TO ASSUMED NORTH

OCT 29 1986  
 Rec'd. \_\_\_\_\_ AT 9:16 O'CLOCK AM  
 Recorded Oct. 29, 1986 Holmes Co. Ohio Fees 5.00  
 Plat Vol. 10 Pg. 637 Recorder Richard Grawner  
*Beachy* Deed Vol. 233 Page 106

o ~ DENOTES THIRTY INCH NO. 5 RE-BAR WITH CAP, SET.

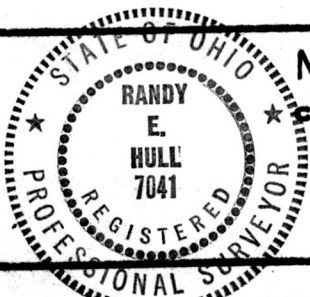

**MISKIMEN ENGINEERING & SURVEYING**  
 CONSULTING ENGINEER & PROFESSIONAL LAND SURVEYORS

640 WEST HIGH AVENUE  
 NEW PHILADELPHIA, OHIO 44663

Plat of Survey for  
**ANDY L. YODER**

**CERTIFICATE OF SURVEYOR**  
 I, the undersigned, hereby certify that this map is true and correct.  
*Randy E. Hull*  
 Registered Surveyor No. 7041

Located in THE NORTHWEST QUARTER OF SECTION  
6 IN T-8, R-4 IN CLARK TOWNSHIP. PART OF  
THE PREMISES CONVEYED IN (D.V. 217, P. 381)  
 Scale: 1 INCH = 100 FEET Date SEPTEMBER 4, 1986

