

### SURVEY 3.527 ACRE PARCEL

SW QTR. SEC. 14  
T-17-N, R-14-W  
Ripley Township

HOLMES COUNTY, OHIO



Scale: 1" = 100'

- - I.P. Fd.
- - I.P. Set
- △ - RR Spk. Set

This plat not approved for any use  
tha. generates wastewater.

*mat miller* 8-26-86  
Sanitarian Date

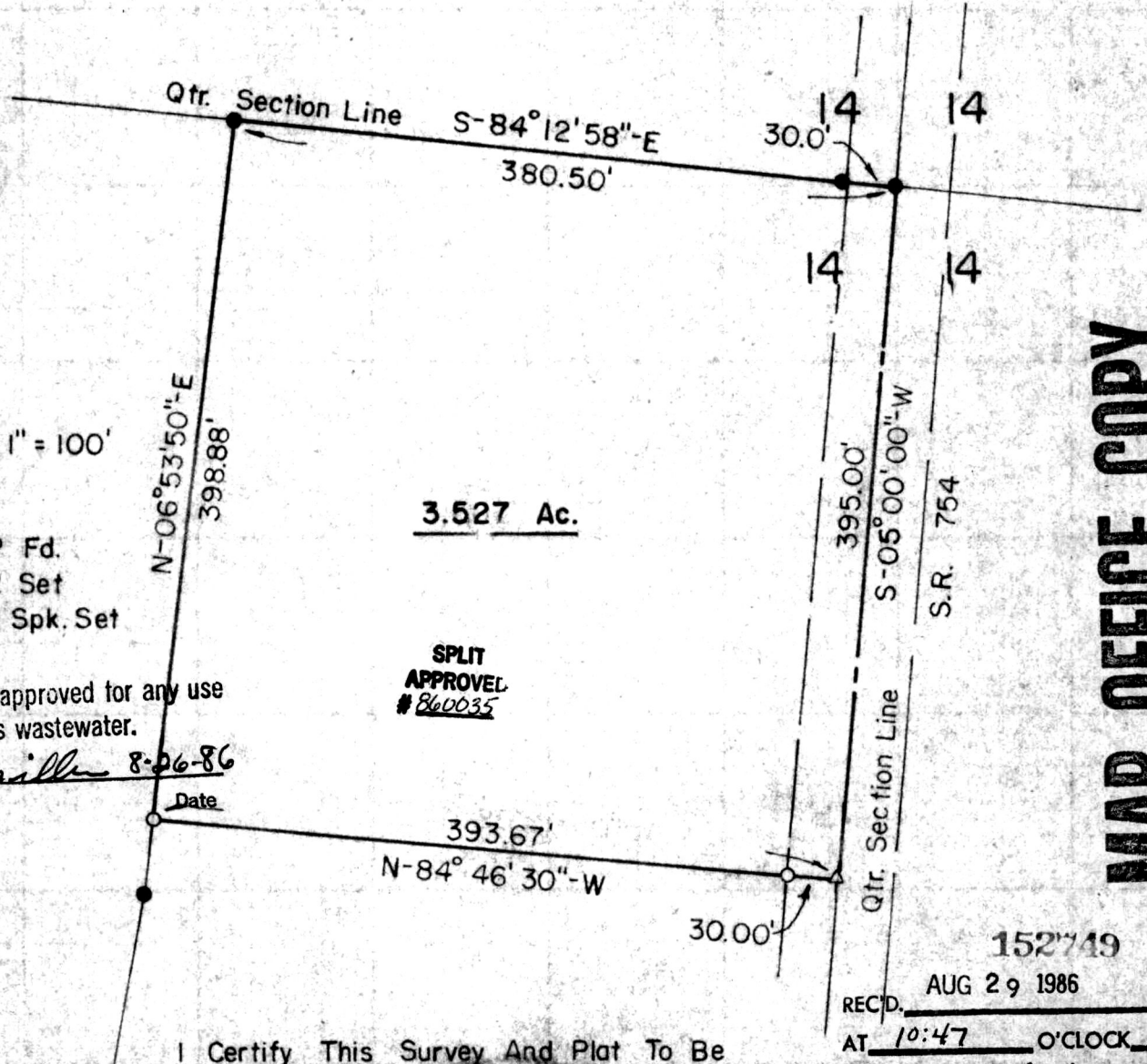

3.527 Ac.

SPLIT  
APPROVAL  
# 800035

MAP OFFICE COPY

I Certify This Survey And Plat To Be  
Correct To The Best Of My Knowledge.

7-25-80 *Ronald G. Rudolph*

Ronald G. Rudolph - R.S. 6449  
R.G. RUDOLPH SURVEYING, Inc.  
1175 <sup>th</sup> Summerset Dr.  
Wooster, Ohio 44691

152749  
 REC'D. AUG 29 1986  
 AT 10:47 O'CLOCK A.M.  
 RECORDED *Sept 2, 1986*  
 Plot VOL 10 PG. 596  
 Holmes Co. Ohio Fee: 5.00  
*Richard Graven* Recorder

Deed Vol. 232 Pg. 155