

SURVEY PLAT  
of a  
2.582 ACRE PARCEL  
and a  
3.099 ACRE PARCEL  
East Part of Fractional Sec. 14  
T-13-N, R-13-W  
Prairie Township  
HOLMES COUNTY, OHIO

- ▣ Stone Corner Fd.
- 5/8" x 30" Rebar With Yellow Plastic Cap Marked RUDOLPH Set 6449

Reference Surveys

Survey Rec. Vol. 4, Pg. 170  
Survey Rec. Vol. 4, Pg. 270  
Deed Vol. 208, Pg. 482  
Deed Vol. 216, Pg. 186  
Deed Vol. 122, Pg. 256

Scale: 1" = 100'

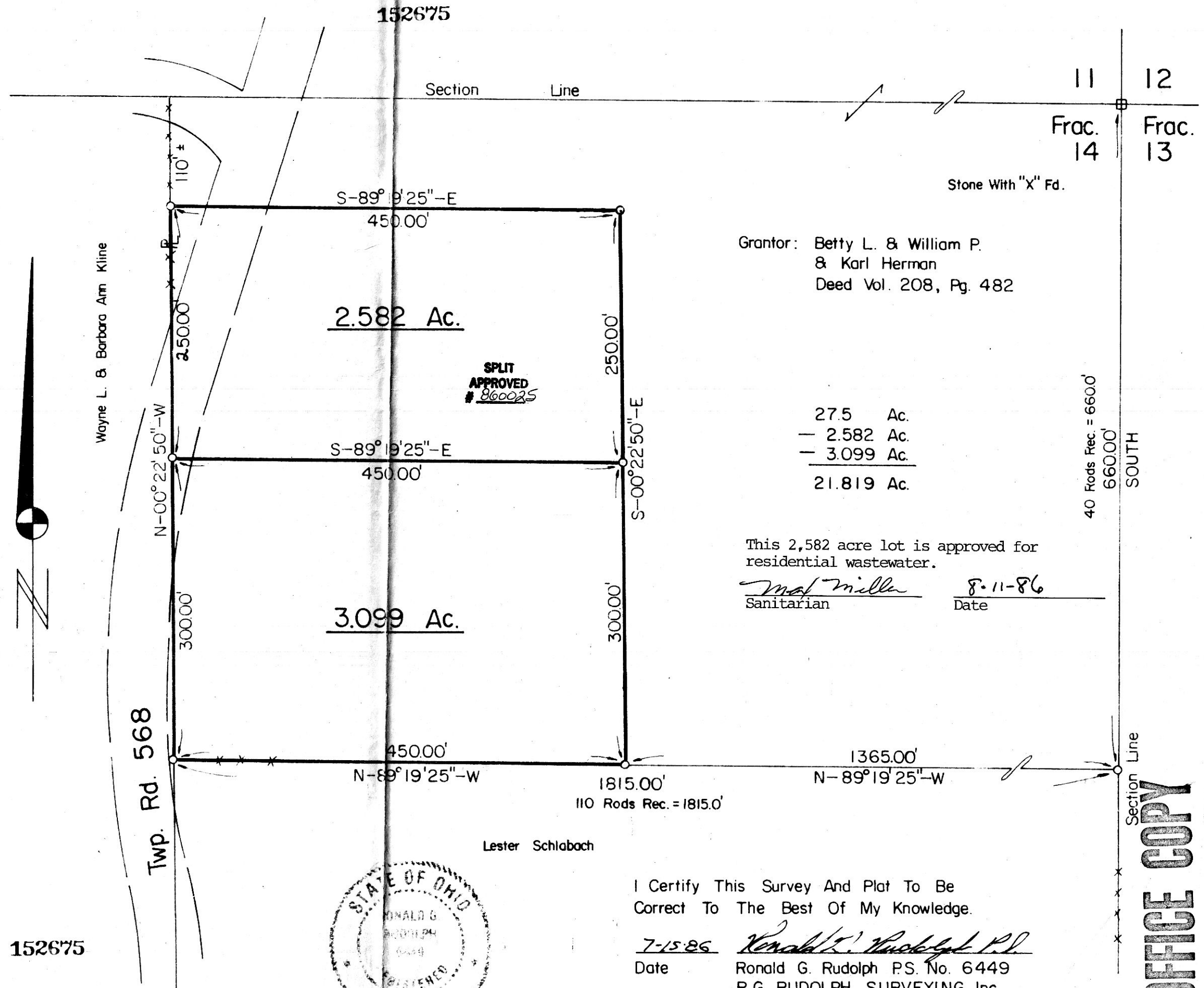
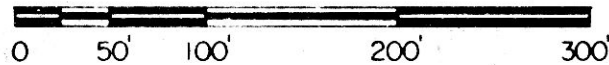

Grantor: Betty L. & William P.  
& Karl Herman  
Deed Vol. 208, Pg. 482

27.5 Ac.  
- 2.582 Ac.  
- 3.099 Ac.  
21.819 Ac.

This 2,582 acre lot is approved for residential wastewater.

*Mat Miller* 8-11-86  
Sanitarian Date

Lester Schlabbach



I Certify This Survey And Plat To Be Correct To The Best Of My Knowledge.

7-15-86 *Ronald G. Rudolph P.S.*  
Date Ronald G. Rudolph P.S. No. 6449  
R.G. RUDOLPH SURVEYING, Inc.  
405 W. Liberty St.  
Wooster, Ohio 44691

Job No. 2272

Rec'd. AUG 21 1986 AT 3:13 O'CLOCK PM  
Recorded Aug 22, 1986 Holmes Co. Ohio Fee: 10.80  
Plat Vol. 10 Pg. 593 Recorder: Richard Krause  
Lester Schlabbach Deed Vol. 232 Pg. 94

MAP OFFICE COPY

VOL. 10 PAGE 593