

L.P.C.
PHOTO 110
VOL. 10 PAGE 585

152402

5-120-86

This 4.671 acre lot is approved for residential wastewater.

Mat Miller
Sanitarian
Date 7-2-86

SPLIT APPROVED # 860011



SCALE:
1"=200'

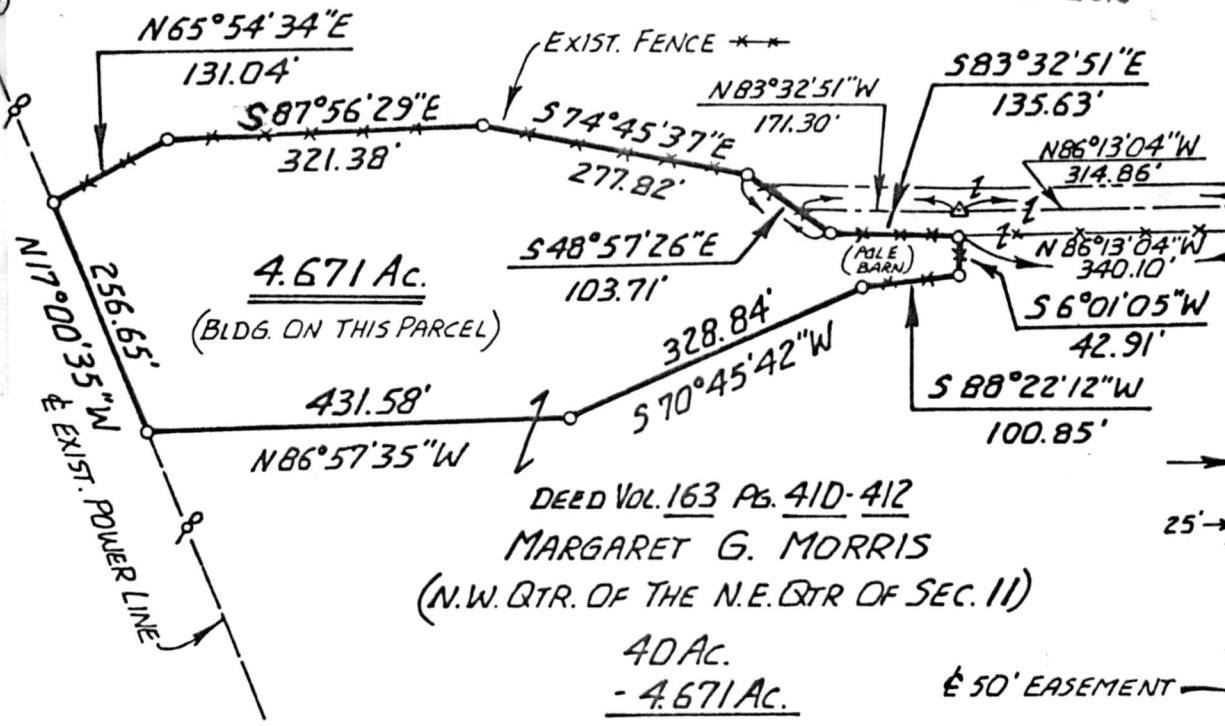
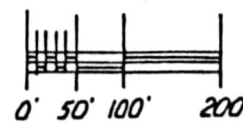

DEED VOL. 163 PG. 410-412
MARGARET G. MORRIS
(N.W. QTR. OF THE N.E. QTR. OF SEC. 11)

40 AC.
- 4.671 AC.
35.329 AC.

REFERENCES:
SURVEYS & DEEDS OF RECORD
HOLMES CO. AERIAL PHOTOS
SPRING MOUNTAIN 7 1/2' U.S.G.S. QUAD.

MAP OFFICE COPY

RICHLAND TOWNSHIP
PART OF THE N.E. QTR. OF SEC. 11
T-8N; R-9W
HOLMES COUNTY
OHIO

HALF QTR. SEC. LINE

C.H. 6

N85°26'57"W
25.00'
(I.R.F.D. TO
E 50' ESMT.)

PREPARED BY:
R.W. GASBARRE & ASSOC. INC.
P.O. BOX 44 (401 S. MARKET ST.)
WOOSTER, OHIO 44691
(216) 264-9499

QTR. SEC. LINE 7

BEARING FROM GUTE SURVEY DATED 6/79

1984.23'
N4°33'03"E
672.39'
647.73'
629.68'
706.82'
1336.50'
REC.
REC.
REC.

50' EASEMENT
25'
25'

E 50' EASEMENT

- IRON COR. FD.
- IRON COR. SET (5/8" x 30" REBAR W/PLASTIC I.D. CAP)

152402

REC'D. JUL 31, 1986
AT 3:08 O'CLOCK AM
RECORDED AUGUST 1, 1986
PLAT VOL 10 PG. 585
Holmes Co. Ohio Feet 5.00

Richard Graven Recorder
DAN Deed Vol 231 Pg. 837.



N87°05'28"W

1430.76'
REC.

R-9W
R-8W
15
15

I CERTIFY THIS SURVEY TO BE CORRECT TO THE BEST OF MY KNOWLEDGE.

Ray W. Gasbarre
RAY W. GASBARRE P.S. 4153
(COMPLETED: JULY 7, 1986)