

152390

5-99-86
 Paid \$5.00

SALT CREEK TOWNSHIP
 PART OF THE S.W. 1/4 OF SECTION 3 (T-14N:R-12W)
 HOLMES COUNTY
 OHIO

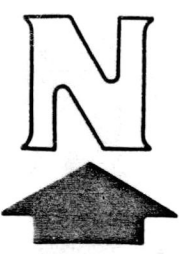

SCALE: 1" = 100'

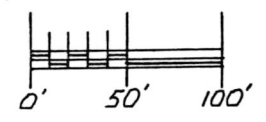

LEVI D.M. & ANNA MILLER
 LYDIANN WEAVER

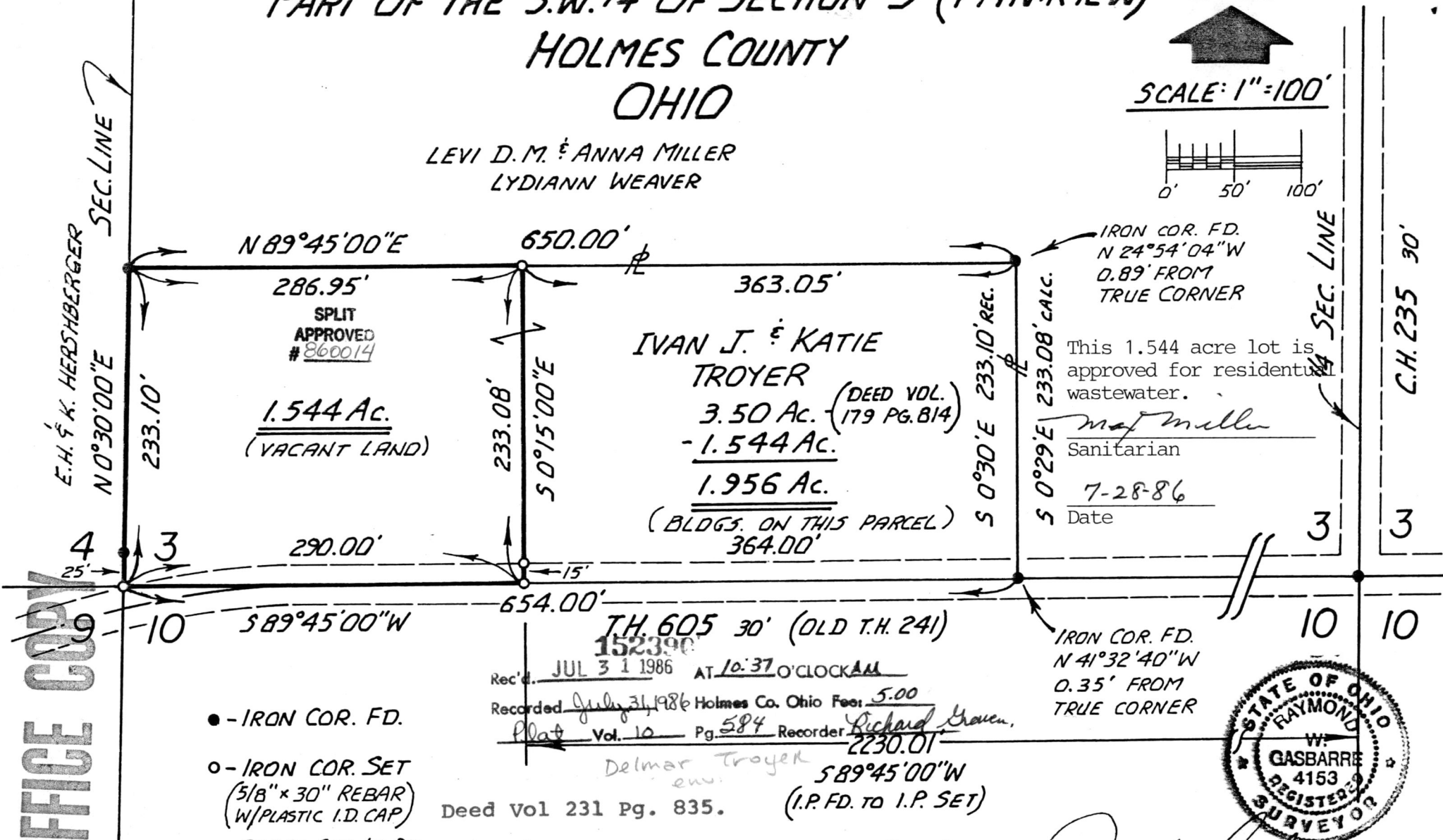

MAP OFFICE COPY

- - IRON COR. FD.
 - - IRON COR. SET (5/8" x 30" REBAR) W/PLASTIC I.D. CAP
- REBAR SET IN RD. 15 5/8" x 15" - NO PLASTIC I.D. CAP

152390
 Rec'd. JUL 31 1986 AT 10:37 O'CLOCK AM
 Recorded July 31, 1986 Holmes Co. Ohio Fee: 5.00
 Plat Vol. 10 Pg. 584 Recorder Richard Gruen, 2230.01
 Delmar Troyer
 Deed Vol 231 Pg. 835. (I.P. FD. TO I.P. SET)



I CERTIFY THIS SURVEY TO BE CORRECT TO THE BEST OF MY KNOWLEDGE.

(COMPLETED: JUNE 18, 1986)

Ray W. Gasbarre
 RAY W. GASBARRE P.S. 4153
 R.W. GASBARRE & ASSOC. INC.
 P.O. BOX 44 (401 S. MARKET ST.)
 WOOSTER, OHIO 44691
 (216) 264-9499

BASIS OF BEARINGS:
 DEED VOL. 179 PG. 814