

MECHANIC TOWNSHIP PART OF THE N.W. QTR. OF SEC. 9 T-8N; R-7W HOLMES COUNTY OHIO



SCALE:
1" = 100'



MAP OFFICE COPY

(DEED VOL. 186 PG. 793)
DAVID & PATRICIA
KAUFFMAN
PART OF 53.426 Ac.
- 1.263 Ac.
52.163 Ac.

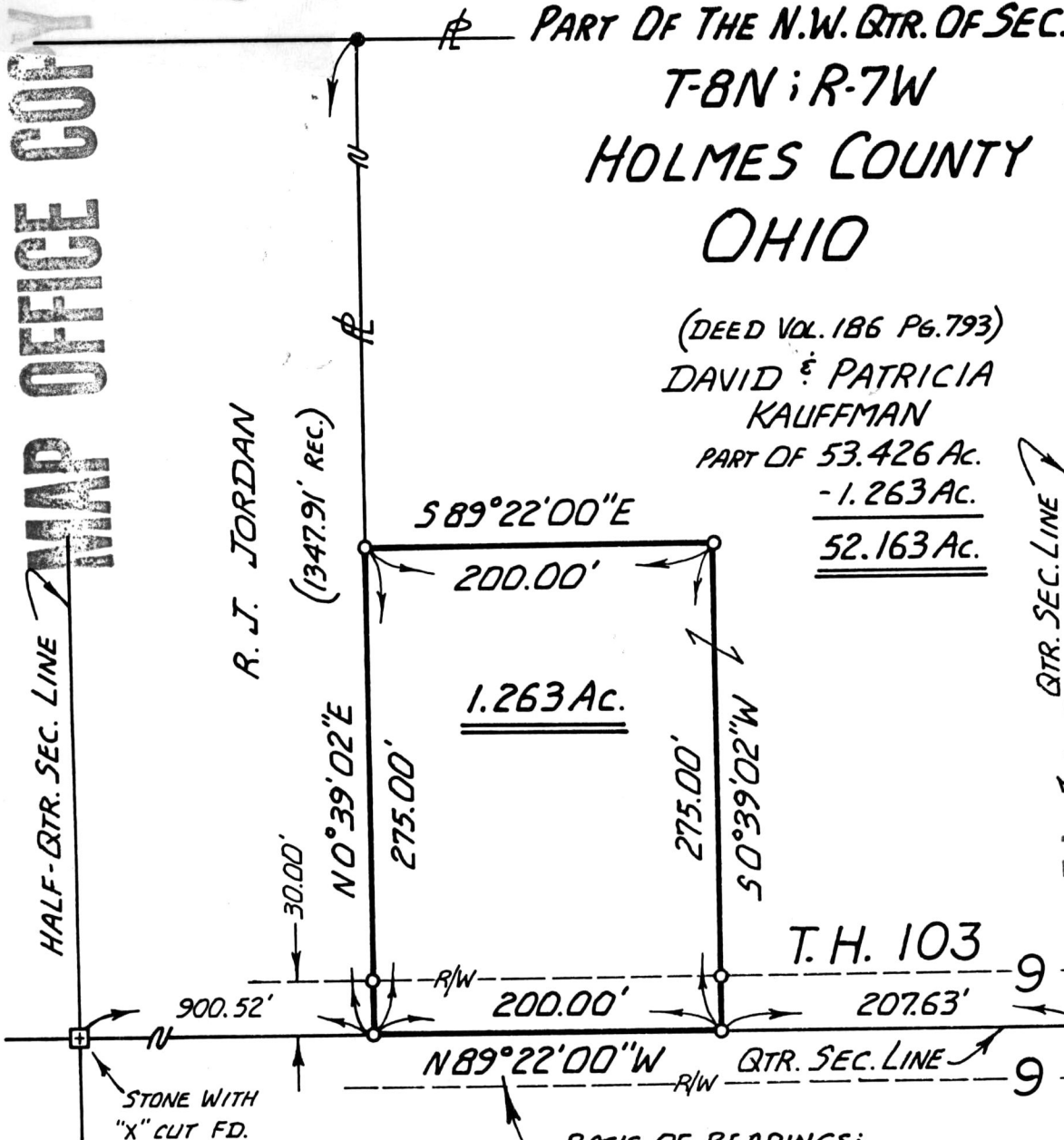

151173

APR 28 1986

REC'D.
AT 3:02 O'CLOCK P.M.
RECORDED April 29, 1986
Plot VOL 10 PG 556
Holmes Co. Ohio Fee: 5.00
Richard [Signature] Recorder
Deed Vol. 230 - pg. 971

T.H. 103

STONE WITH
"X" CUT FD.

BASIS OF BEARINGS:
ALONG QTR. SEC. LINE
PER PLAT VOL. 7 PG. 225

- - IRON COR. FD.
- - IRON COR. SET
(5/8" x 30" REBAR
W/PLASTIC CAP)

(COMPLETED: APRIL 10, 1986)

I CERTIFY THIS SURVEY TO BE CORRECT
TO THE BEST OF MY KNOWLEDGE.

Ray W. Gasbarre
RAY W. GASBARRE

P.S. 4153

REFERENCE SURVEYS:

- PLAT VOL. 4 PG. 46
- " " 7 " 177
- " " 7 " 225
- " " 7 " 226

(AND OTHER SURVEYS OF RECORD)

R.W. GASBARRE & ASSOC. INC.
P.O. BOX 44 (401 S. MARKET ST.)
WOOSTER, OHIO 44691
216-264-9499

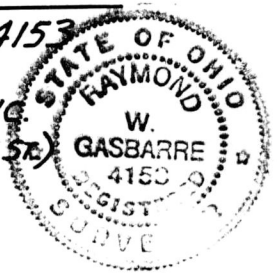

2.475 Ac.
D. P. KAUFFMAN
D. J. GARVER