

BY J.E.K. DATE 6-17-80
CHKD. BY R.G.R. DATE

SUBJECT 151021
For Donald J. Middleton
R.D. 2 Loudonville, Ohio

SHEET NO. 1 OF 1
JOB NO. 451

VOL 10 PAGE 551

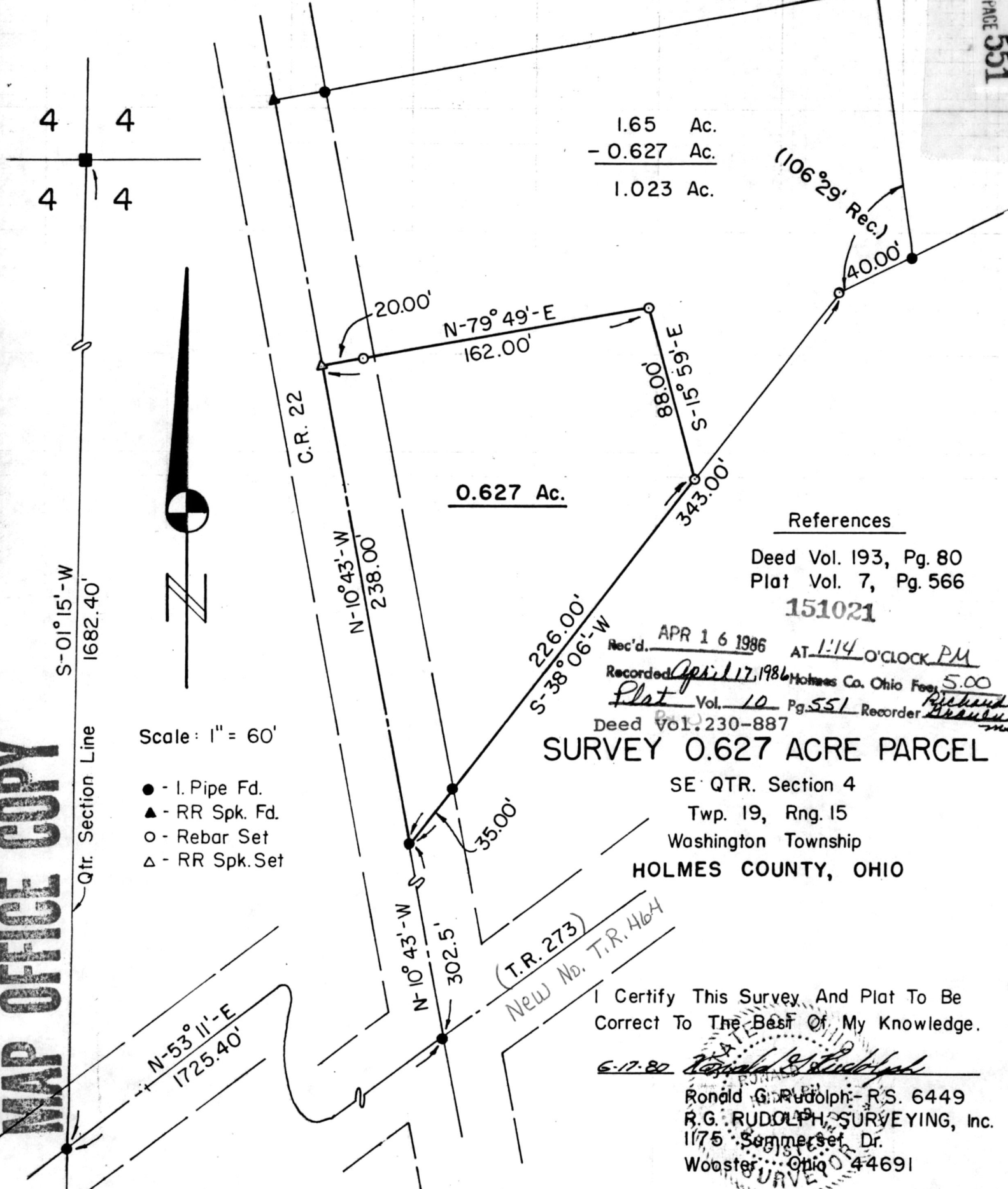

1.65	Ac.
- 0.627	Ac.
1.023	Ac.

0.627 Ac.

References
 Deed Vol. 193, Pg. 80
 Plat Vol. 7, Pg. 566
 151021

Rec'd. APR 16 1986 AT 1:14 O'CLOCK PM
 Recorded April 17, 1986 Holmes Co. Ohio Fees 5.00
 Plat Vol. 10 Pg. 551 Recorder Richard
 Deed Vol. 230-887

SURVEY 0.627 ACRE PARCEL

SE QTR. Section 4
 Twp. 19, Rng. 15
 Washington Township
 HOLMES COUNTY, OHIO

I Certify This Survey And Plat To Be Correct To The Best Of My Knowledge.

6-17-80 *Ronald G. Rudolph*
 Ronald G. Rudolph - R.S. 6449
 R.G. RUDOLPH SURVEYING, Inc.
 1175 Somerset Dr.
 Wooster, Ohio 44691

MAP OFFICE COPY

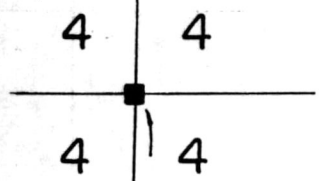

Scale: 1" = 60'

- - I. Pipe Fd.
- ▲ - RR Spk. Fd.
- - Rebar Set
- △ - RR Spk. Set

Qtr. Section Line

C.R. 22

(T.R. 273)
 New No. T.R. 464