

150962

PRAIRIE TOWNSHIP
N.W. QTR SEC. 35
TWP. 14 RANGE 13
HOLMES COUNTY
OHIO

Sept. 1969

SURVEY FOR PAUL YOUNG

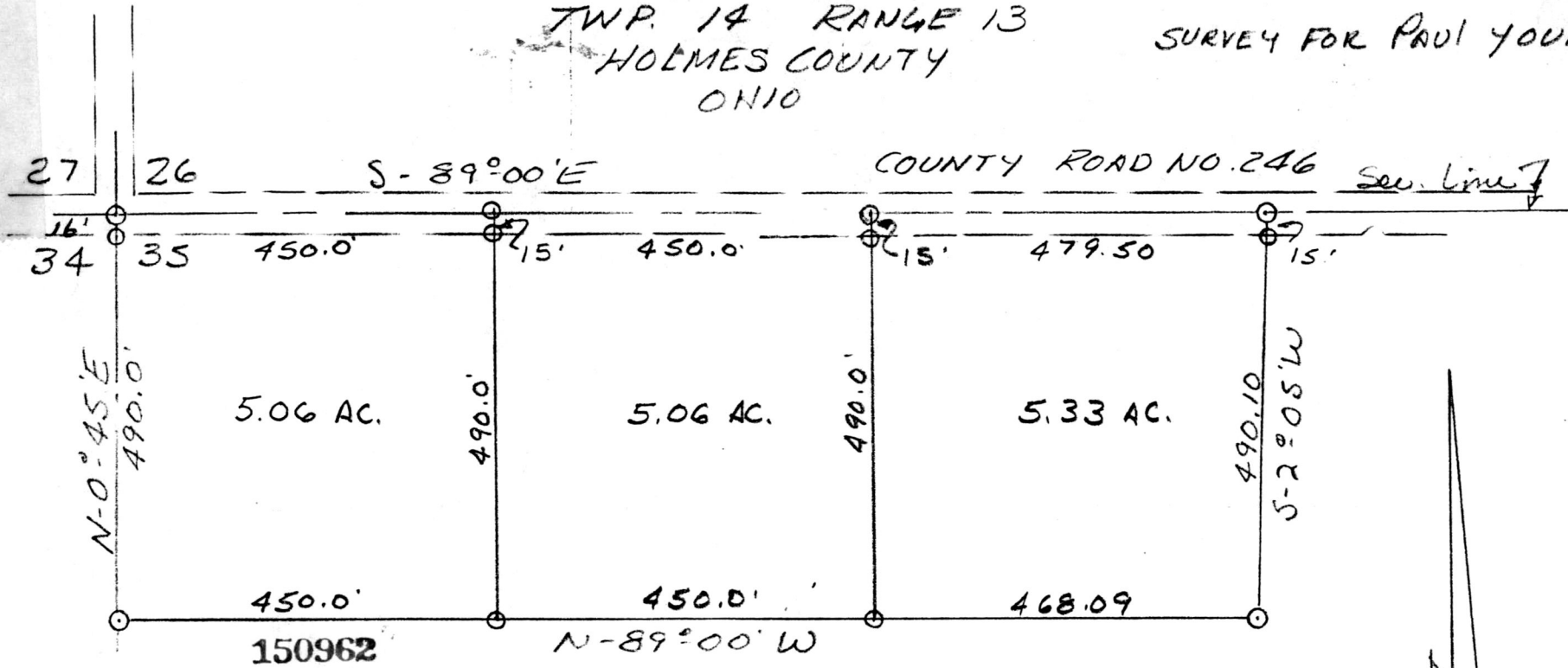

Rec'd. APR 10 1986 AT 4:00 O'CLOCK PM
 Recorded April 11, 1986 Holmes Co. Ohio Fee: 5.00
 Plat Vol. 10 Pg. 549 Recorder Richard Graven
 Deed Vol. 230-pg. 836

I HEREBY CERTIFY THIS PLAT TO
 BE CORRECT TO THE BEST OF MY
 KNOWLEDGE.

NO BUILDING ON
 THIS PARCEL.

Clyde E. Purdy
 Clyde E. Purdy RS #4900



SCALE 1" = 200'

Q.I.P. SET

MAP OFFICE COPY