

SURVEY PLAT

MAP OFFICE COPY

of a
3.163 ACRE PARCEL and a 0.306 ACRE PARCEL
SW QUARTER of SECTION 27
T-15-N, R-12-W
Salt Creek Township
HOLMES COUNTY, OHIO

- 3/4" Iron Pipe Fd.
- ▲ RR Spike Fd.
- △ 5/8" x 15" Rebar Set In Roadway
- 5/8" x 30" Rebar With Yellow Plastic Cap Marked RUDOLPH Set 6449

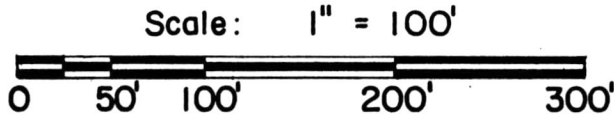

David Jr. & Elsie E.
Kline
Deed Vol. 205, Pg. 782

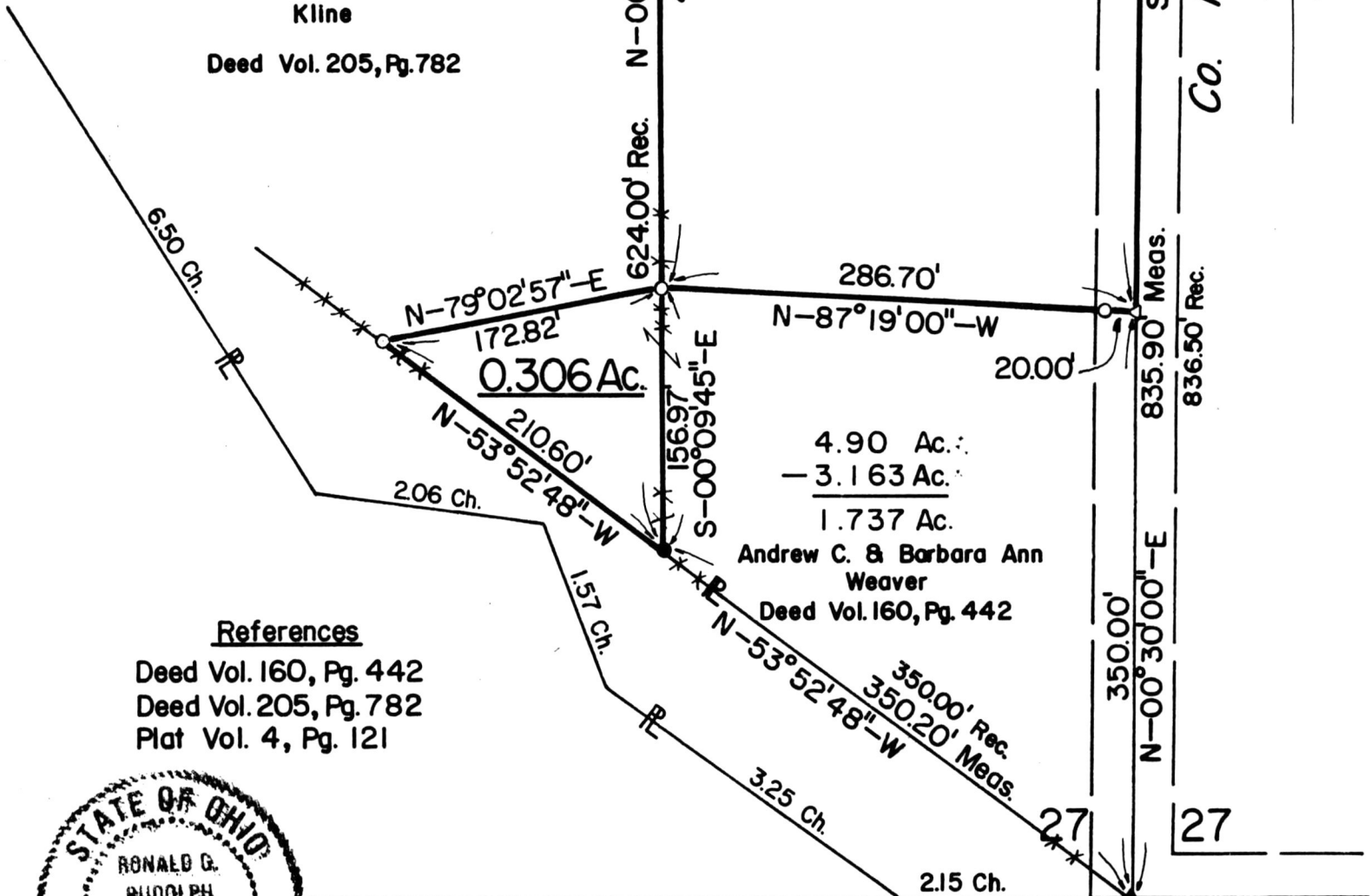

References

- Deed Vol. 160, Pg. 442
- Deed Vol. 205, Pg. 782
- Plat Vol. 4, Pg. 121

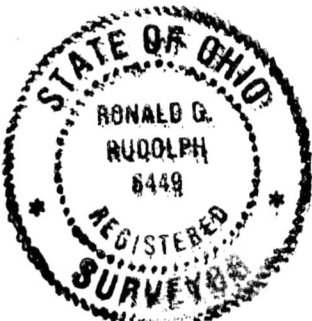

150593

I Certify This Survey And Plat To Be Correct To The Best Of My Knowledge.

11-22-85 Ronald G. Rudolph
Date Ronald G. Rudolph P.S. No. 6449

R.G. RUDOLPH SURVEYING, Inc.

405 W. Liberty St.

MAR 12 1986

Rec'd. AT 11:29 O'CLOCK AM

Recorded March 12, 1986 Holmes Co. Ohio Fee: \$10 Wooster, Ohio 44691

Job No. 1986

Plat Vol. 10 Pg. 538 Recorder Richard Weaver

Deed Vol. 230 Pgs. 521 & 523