

# MAP OFFICE COPY

MAP OF SURVEY OF  
0.555 AC. ANNEXATION  
PAINT TWP  
PT. LOT 18 4TH QTR.  
T-10 R-5  
HOLMES COUNTY, OHIO

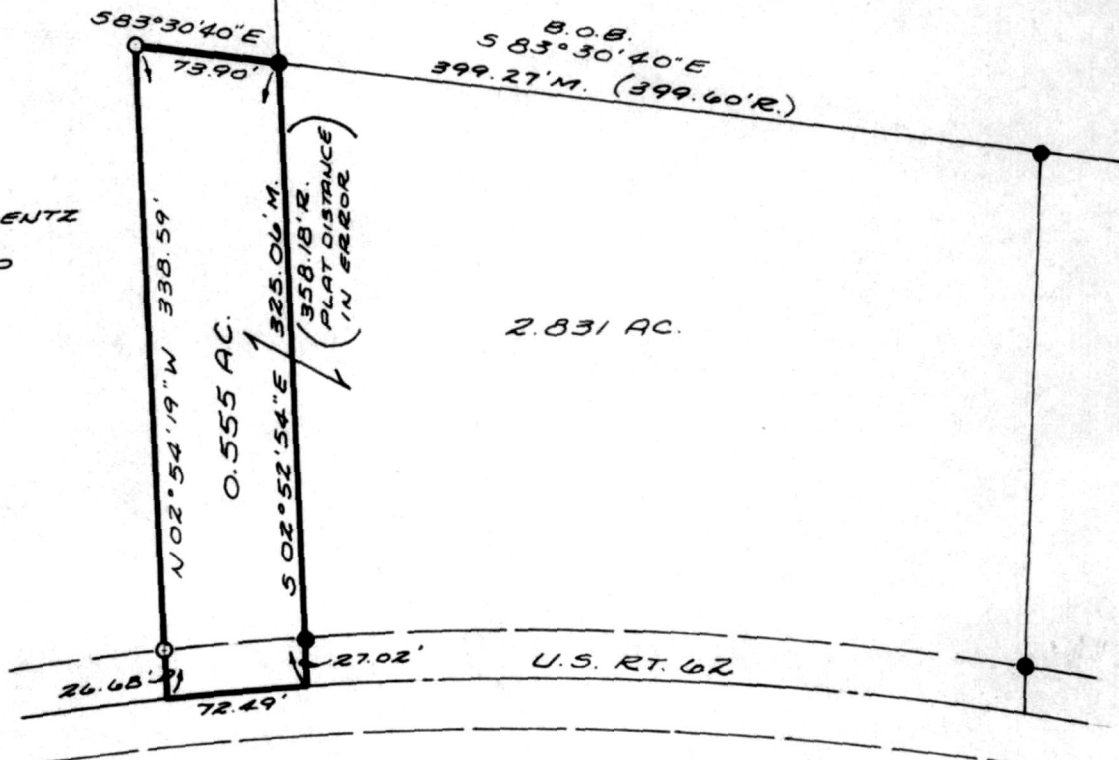
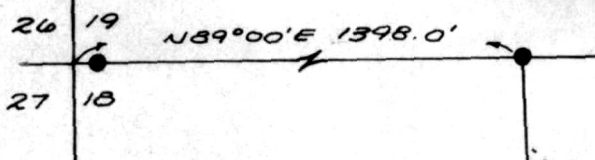

SURVEY FOR:  
ROBERT COBLENTZ  
RT. 2 BOX 99  
DUNDEE, OHIO

$\Delta = 2^{\circ}19'45''$   
 $R = 1790.70'$   
 $L = 72.79'$   
 $Ch = 72.79'$   
 $CB = 585^{\circ}56'28''W$

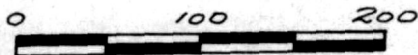

SCALE 1"=100'

- IRON PIN FOUND
- 5/8" x 30" STEEL REBAR SET
- B.O.B. BASIS OF BEARING
- R. RECORD DISTANCE
- M. MEASURED DISTANCE



ON THE BASIS OF MY KNOWLEDGE, INFORMATION, & BELIEF, I HEREBY CERTIFY THAT THIS MAP ACCURATELY REPRESENTS A SURVEY MADE UNDER MY SUPERVISION AND THAT ALL INFORMATION IS CORRECT.

*Stephen P. Topovski*  
STEPHEN P. TOPOVSKI P.S. 6637 DATE 8/29/85

150588



LESTER H. POGGEMEYER, P.E., INC.  
dba W.D. McCULLOUGH CORP.  
PORTAGE CENTRE BUILDING  
2098 PORTAGE ROAD • SUITE 375  
WOOSTER, OH. 44691

Rec'd. MAR 12 1986 AT 10:29 O'CLOCK AM  
Recorded March 12, 1986 Holmes Co. Ohio Fee: 5.00  
Plat Vol. 10 Pg. 537 Recorder Richard Brown  
Deed Vol. 230 Pg. 512