

# Buckeye Land Surveying, Inc.

GEORGE W. JOHNSON  
PROFESSIONAL LAND SURVEYOR  
RES. 614/622-4210

215 South Fifth Street, R. • Coshocton, Ohio 43812  
(614) 622-4210

R. WAYNE LIGHT  
PROFESSIONAL LAND SURVEYOR  
RES. 614/622-7272

"Service is more than a promise"

David D. & Alta W. Schlabach  
181 ~ 829

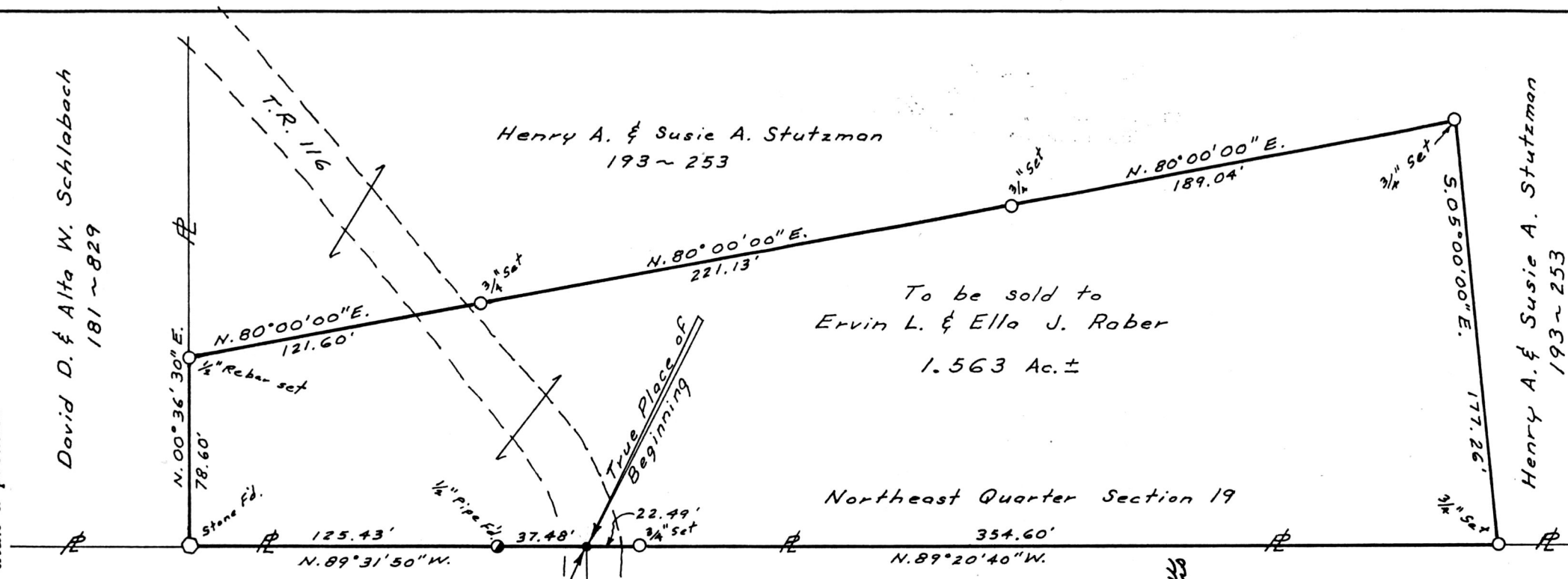

**NOTE:**

Bearings & North Arrow are based on Deed Book 219, page 782, Holmes County Deed Records.

N.E. Cor. of West half of S.E. Qtr. of Sect. 19, 4<sup>th</sup> Qtr. T.8N., R.6W.  
- West half - Southeast Quarter Section 19

- East half - Southeast Quarter Section 19

I HEREBY CERTIFY THAT THIS PLAT IS A TRUE DELINEATION OF A SURVEY BY GEORGE W. JOHNSON R.S. #5252

*George W. Johnson*



**NOTE:**

This property is subject to all rights-of-way, easements, and restrictions of record or implied, if any, and are not necessarily shown on this plat.

150327

FEB 11 1986 AT 11:57 O'CLOCK AM  
Recorded Feb. 11, 1986 Holmes Co. Ohio Fee: 5.00  
Plat Vol. 10 Pg. 528 Recorder Richard K. Owens  
Deed Vol. 230-Pg. 264 P. Miller

HENRY A. AND SUSIE A. STUTZMAN TO ERVIN L. AND ELLA J. RABER  1.563 Ac.	
Being a part of the Northeast Quarter of Section 19 in the Fourth Quarter Township 8 North, Range 6 West, United States Military Lands and in the Township of Mechanic, in the County of Holmes, in the State of Ohio.	
Scale: 1" = 60.00'	Date: Dec. 1985

MAP OFFICE COPY

Henry A. & Susie A. Stutzman  
193 ~ 253

To be sold to  
Ervin L. & Ella J. Rober  
1.563 Ac. ±

Henry A. & Susie A. Stutzman  
193 ~ 253