

# PAINT TOWNSHIP HOLMES COUNTY, OHIO NE QTR., SECTION 30, T-15N, R-11W

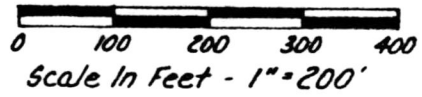

- Stone Found
- I.P. Found
- I.P. Set - 5/8" Rebar With Yellow Cap Marked "LONG-6505"

References: Survey Record 4, Pg 336  
 Plat Vol 5, Pg. 157  
 Plat Vol 10, Pg. 493  
 Deeds As Shown

Current Owners - Aden H. & Sarah Miller  
 Will Retain This New Parcel & Sell The  
 Rest. See Deed Vol. 183, Pg 274 &  
 Vol. 155, Pg. 275

Exist. 30.27 Ac Parcel  
 (Part Of Vol 183, Pg 274)

Exist.  
 9.82 Ac. Parcel  
 Vol. 155, Pg. 275

Nelson A. & Mattie Troyer  
 Vol. 160, P. 345

John R. & Susan Miller  
 Vol. 181, Pg. 926

Ben H. Weaver  
 Vol 192, Pg 20

150273  
 FEB 6 1986  
 Rec'd. \_\_\_\_\_ AT 3:19 O'CLOCK P.M.  
 Recorded Feb. 7, 1986 Holmes Co. Ohio Fees 5.00  
 Plot Vol. 10 Pg. 523 Recorder Richard Brown  
 Deed Vol. 230-Pg. 213 (calc.)

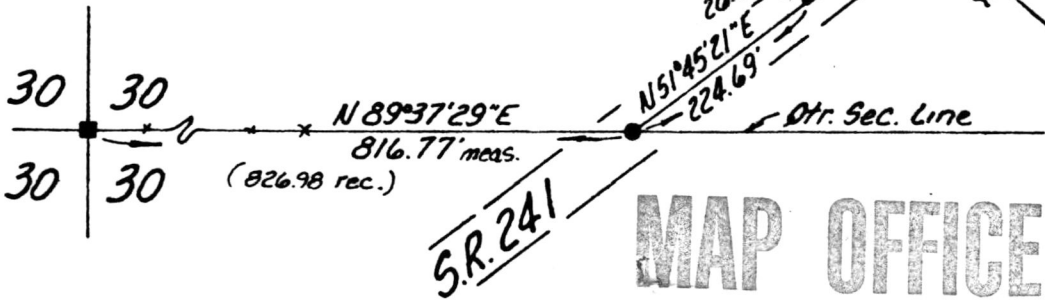

## MAP OFFICE COPY

I Certify This Survey To Be Correct  
 To The Best Of My Knowledge  
 William H. Long Jan 13, 1986  
 William H. Long R.S. 6505  
 13301 T.R. 503  
 Big Prairie, Ohio 44611

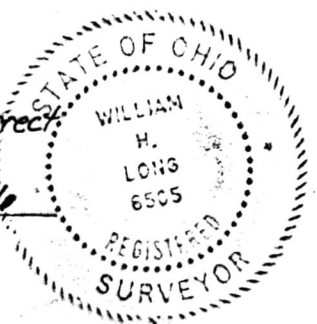

Bearings Assumed

S.R. 4, Pg 336 Called For A 10" Walnut Here  
 I Found A 24" Walnut In Good Cond.