

WASHINGTON TOWNSHIP
HOLMES COUNTY, OHIO
SOUTHWEST QUARTER, SECTION 2, T-19N, R-15W

Carl Maurer

I Set The Qtr. Section Cor
On The S. Side Of An Aband.
Lane Because Of Rec. Dist. from
South & Convers. With Neighbors
Concerning Lane
I.P. Set Is 20' S. Of Fence Cor.

This Lane Used To Be The
Access To A 20 Ac. Parcel
In The NW Qtr. Once Owned
By Nouse. I Believe The
Access Was Entirely On
The Maurer Farm.

Now or Formerly
Federal Land Bank
Of Louisville
Y-221, Pg. 351

Now or Formerly Federal Land Bank Of Louisville

S 84° 48' 08" E
1332.74'

32.790 Acres

Surveyed For Arthur J. & Cyrilla C. Lesjak, Buyers

Grantor: Federal Land Bank Of Louisville
Vol 221, Pg 351

Fence Cor.
Used.
I.P. Set
Beside
Post

Kiner
Vol 107, Pg 508
N 5° 55' 26" E
855.99'

1291.62 meas. & record (S.R. 1, Pg 224 - 1863)
5 6° 08' 28" N

Bearings From P.Y. 10, Pg 89

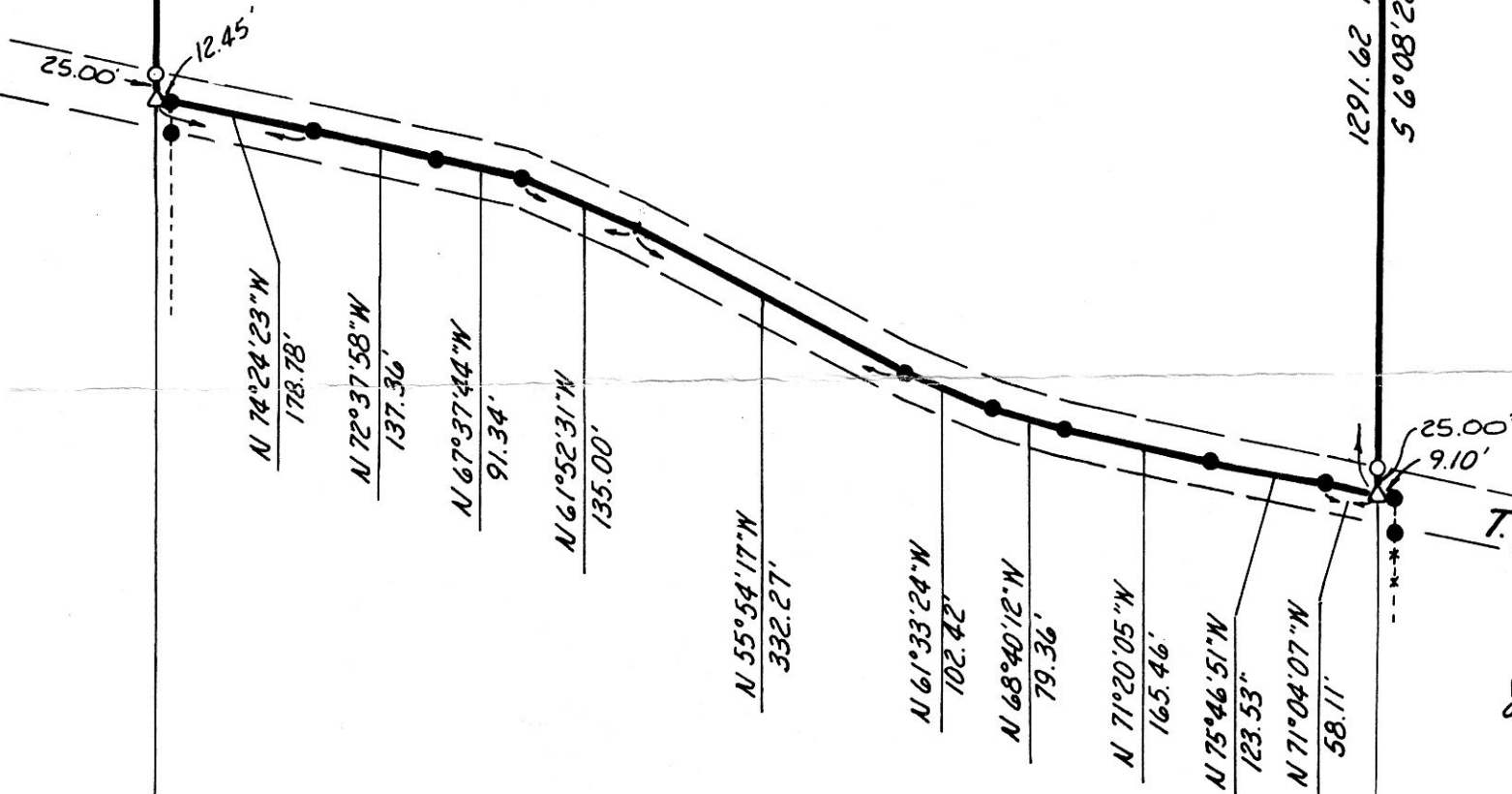

T.R. 473



- I.P. Found
- I.P. Set - 5/8" Rebar With Yellow Cap Marked "LONG-6505"
- △ Railroad Spike Set

References:
Plat Vol. 10, Pg 89
Survey Rec. 1, Pg 224
Deeds As Shown

Surveyed January 4, 1986

I Certify This Survey To Be
Correct To The Best Of My
Knowledge

William H. Long
William H. Long R.S. 6505
13301 T.R. 503
Big Prairie, Ohio 44611

MAP OFFICE COPY

Rec'd. JAN 10 1986 AT 2:14 O'CLOCK PM
Recorded Jan. 13, 1986 Holmes Co. Ohio Fee: 9.35
Plat Vol. 10 Pg. 517 Recorder Richard Brann
11x17x5"

T.R. 467

