

MAP OFFICE COPY

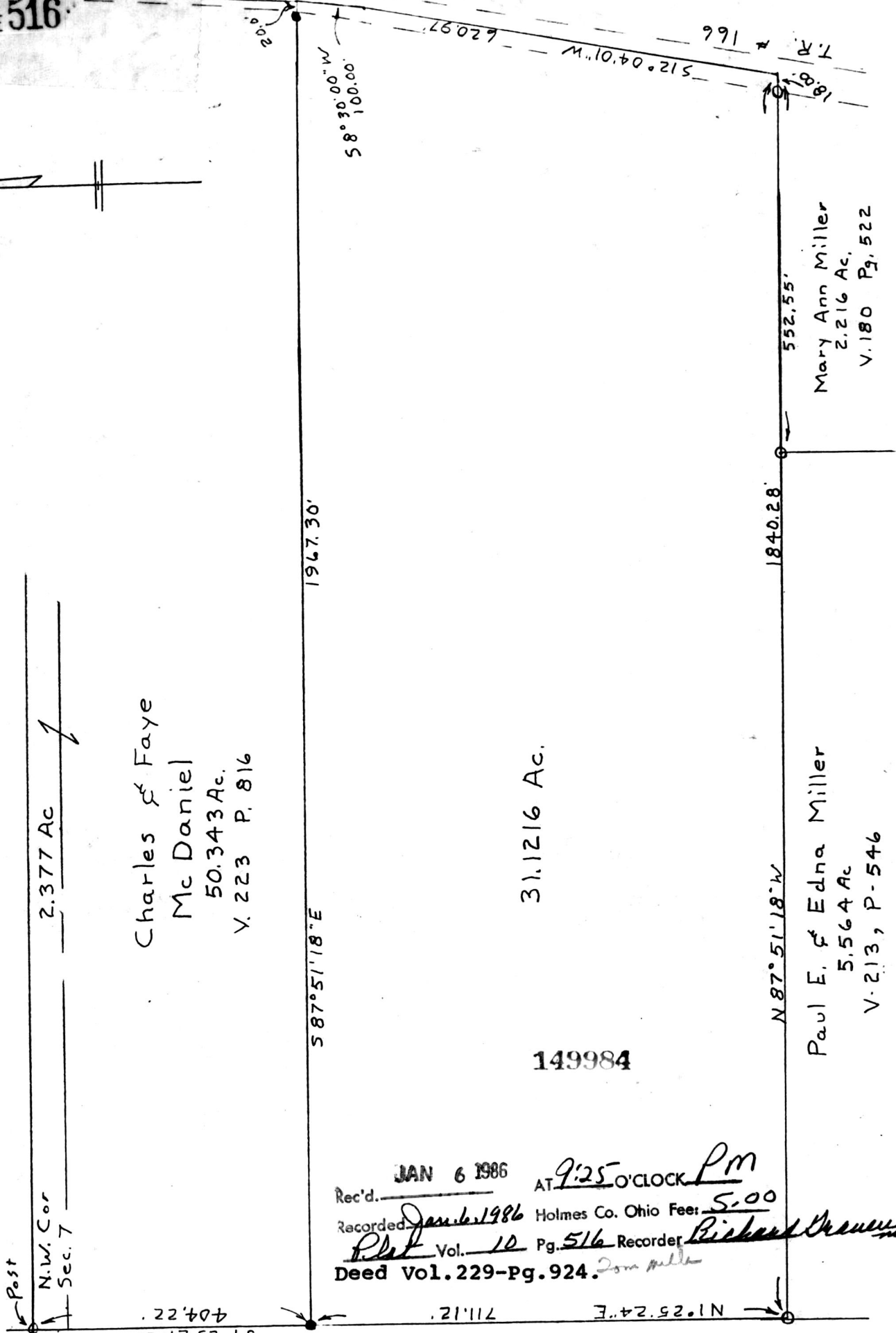

2.377 Ac
 Charles & Faye
 Mc Daniel
 50.343 Ac.
 V. 223 P. 816

31.1216 Ac.

Mary Ann Miller
 2.216 Ac.
 V. 180 P. 522

Paul E. & Edna Miller
 5.564 Ac
 V. 213, P. 546

149984

Rec'd. JAN 6 1986 AT 9:25 O'CLOCK PM
 Recorded Jan 6, 1986 Holmes Co. Ohio Fee: 5.00
 Plat Vol. 10 Pg. 516 Recorder Richard Drayton
 Deed Vol. 229-pg. 924. Don Miller

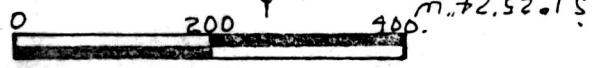

Denotes 5/8" Iron Pin Set ●
 Denotes Iron Pin Fund 3/4" ○
 Bearings are Oriented To W. Line of Sec. 7
 Documents used were deeds, Vol. & Pgs. as shown

PYLE SURVEYING
 PROFESSIONAL LAND SURVEYORS OF OHIO

116 S. Broadway
 P.O. Box 149
 NEW PHILADELPHIA, OHIO 44663
 Phone: 216/364-2277

Plat of Survey for

Charles Mc Daniel

Located in N.W. 1/4 Sec. 7 T-8, R-4
 Clark Twp, Holmes Co., O.

CERTIFICATE OF SURVEYOR

I, the undersigned, hereby certify that this map is true and correct to the best of my knowledge and belief.

John P Pyle

Registered Surveyor No. 6533

Scale 1" = 200' Date Dec. 1985