

MAP OF SURVEY FOR:

149753

Henry & Clara Weaver
Vol. 223 Pg. 452

1.263 AC. PARCEL

SE. QUARTER SECTION 27 T 15N, R 11W

PAINT TWP., HOLMES CO., OHIO

Jacob J. & Fannie Keim
Vol. 199 Pg. 259

MAP OFFICE COPY

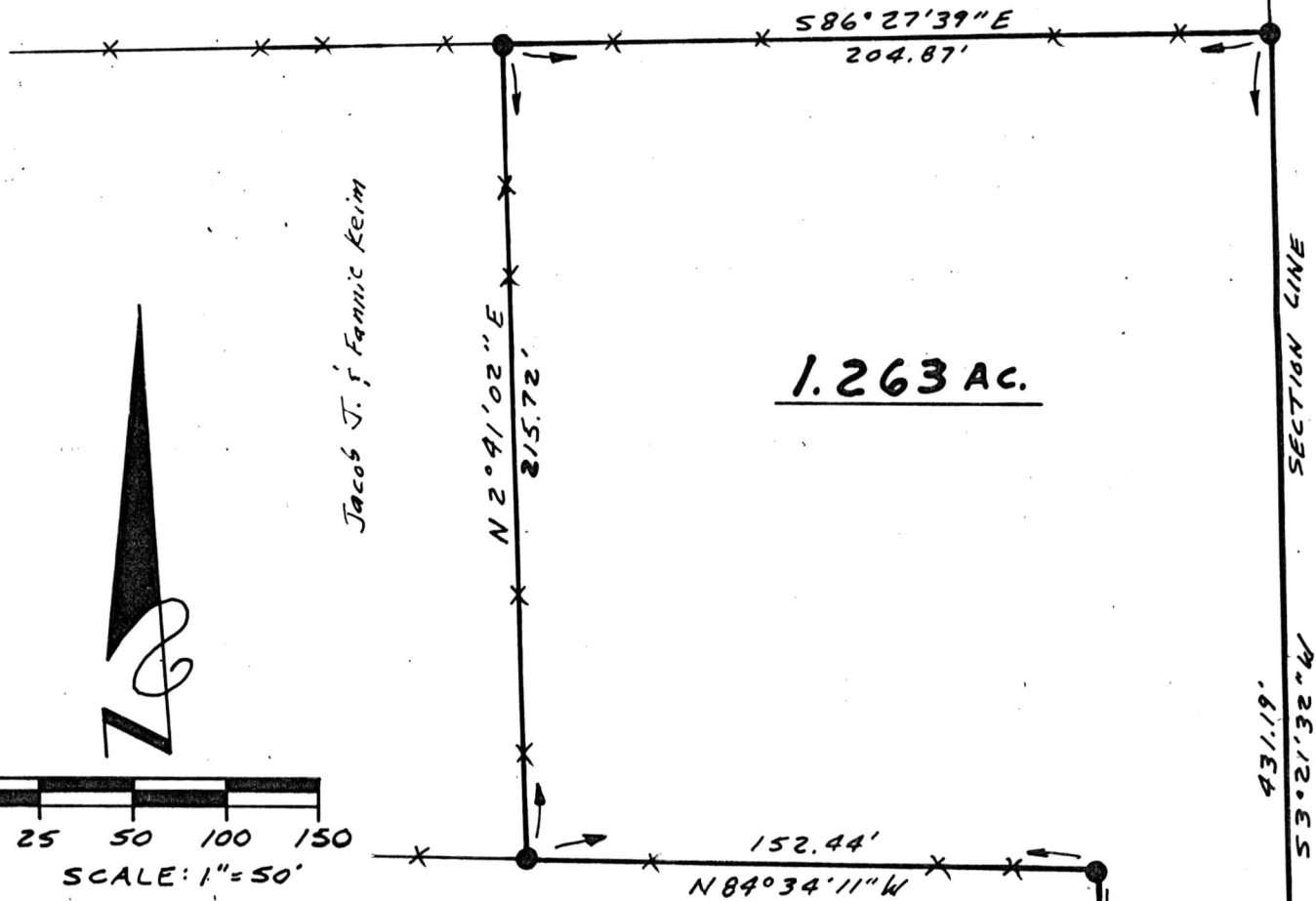

149753

Jacob J. & Fannie Keim
Box 51, Rt. 1
Dundee, Ohio

DEC 17 1985

REC'D. AT 10:57 O'CLOCK AM

Recorded Dec. 17, 1985 Holmes Co. Ohio Fee: 5.00

Plat Vol. 10 Pg. 511 Recorder Richard ~~W. Weaver~~
Deed Vol. 229-Pg. 738 Paul Miller

LEGEND

- EXISTING FENCE LINE
- 1/2" X 30" RE-BAR SET
- W/ CAP MARKED "POGGEMEYER DESIGN GROUP"

* Survey Performed at the request of Leroy Keim



HARROLD RD. Co. Rd. 200

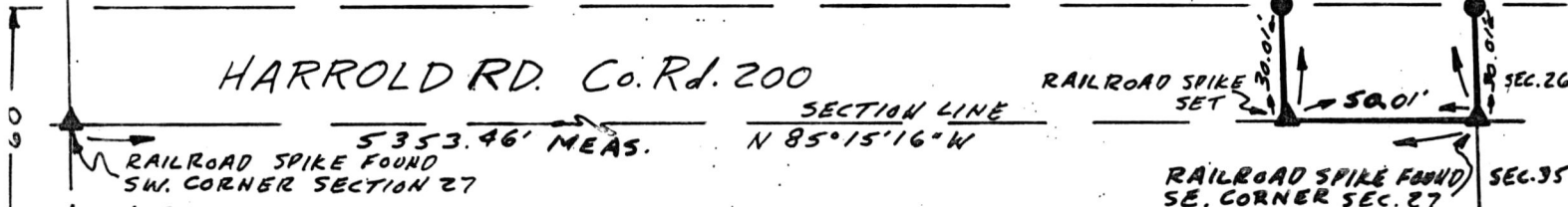

Any information or data on this drawing is not intended to be suitable for reuse by any person, firm or corporation or any others on extensions of this project or for any use on any other project. Any reuse without written verification and adaptation by the Engineer, Architect or Surveyor for the specific purpose intended will be at the users sole risk and without liability or legal exposure to the Engineer, Architect or Surveyor.

SURVEYOR'S CERTIFICATION - We hereby certify this plat was prepared from a survey made by the office of Lester H. Poggemeyer, P.E., Inc., Engineers-Architects-Surveyors, and is correct to the best of my knowledge and belief.

All distances are in feet and decimals thereof Bearings are based on an assumed meridian and are used for angular measurement only.

Robert A. Priest P.S. 12/2/85
Robert A. Priest, Registered Surveyor #6924



LESTER H. POGGEMEYER, P.E., INC. ENGINEERS-ARCHITECTS-PLANNERS
2098 PORTAGE ROAD
WOOSTER, OHIO

Bowling Green, Ohio • Struthers, Ohio • Willard, Ohio