

149583

MAP OFFICE COPY

HARDY TOWNSHIP
HOLMES COUNTY, OHIO
Lot 18, 3rd Qtr, T-9, R-7

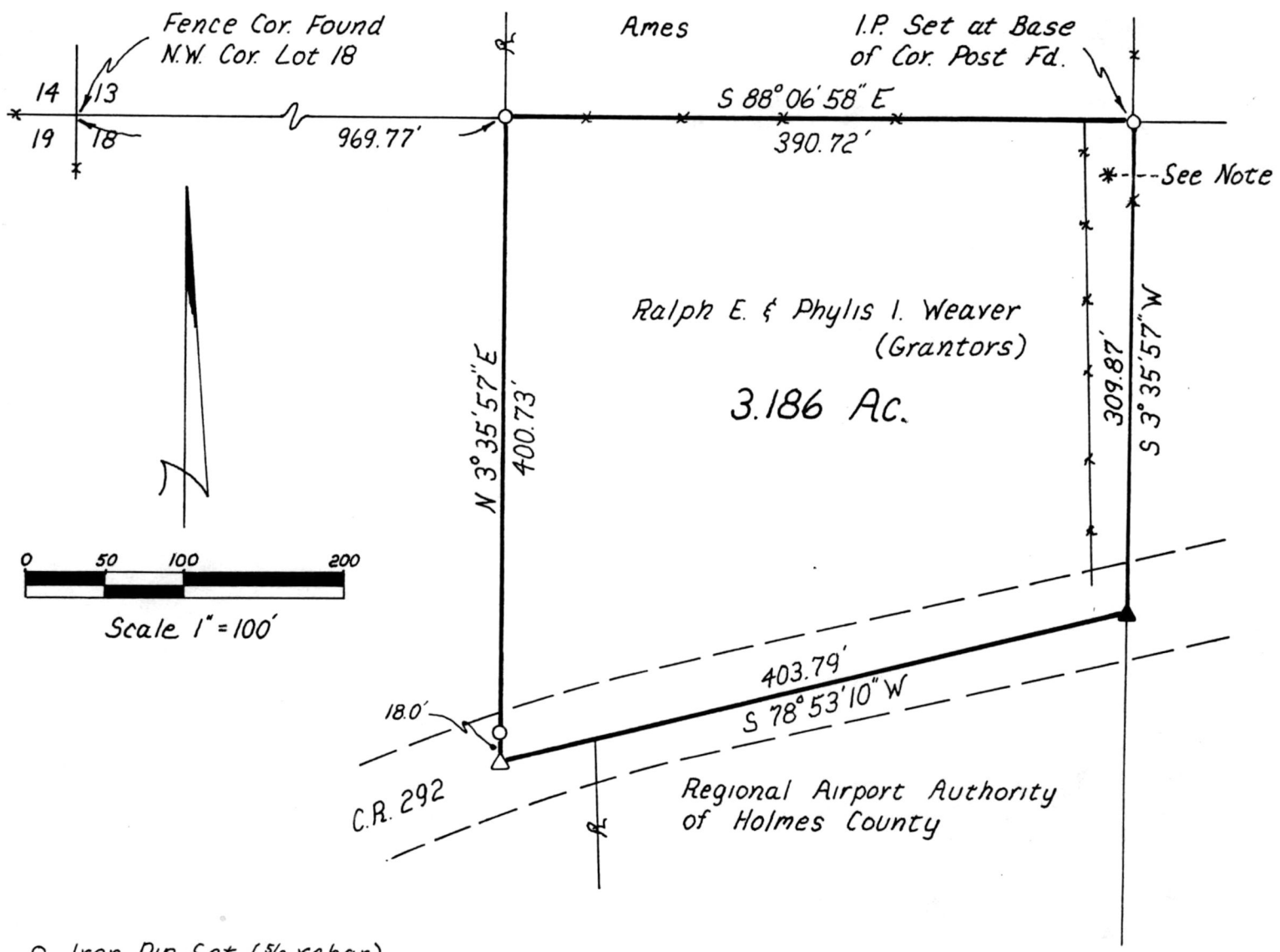

- Iron Pin Set (5/8 rebar)
- ▲ R.R. Spike Found
- △ R.R. Spike Set

Bearings Assumed

Note: This Parcel is Subject to Whatever Rights Exist to an Existing Lane Along The East Side. This Lane Provides Access to The 6.5 Acre Tract Now Owned By Raymond & Jessie Ames (Vol. 116, Pg. 40)

I Certify This Plat To Be Correct To The Best of My Knowledge.

William H Long Sept 20, 1982
William H. Long R.S. 6505



149583
 Rec'd. DEC 5 1985 AT 2:54 O'CLOCK Pm
 Recorded Dec. 6, 1985 Holmes Co. Ohio Fee: 5.00
 Plat Vol. 10 Pg. 506 Recorder Richard
 Miller