

SEC. LINE ↗

BERLIN TOWNSHIP
 PART OF THE NW 1/4, FRACTIONAL SEC. 23
 TWP-9N RANGE-6W
 HOLMES COUNTY, OHIO

N

SCALE: 1"=200'

0 50 100 150 200 400

- ⊕ STONE WITH "+" CUT FOUND
- IRON CORNER FOUND (SET PRIOR SURVEY)
- 5/8" REBAR SET WITH YELLOW PLASTIC I.D. CAP

BASIS OF BEARINGS
 PLAT VOL. 6 PG. 158

SURVEY MADE FOR:
 LESTER WEAVER (GRANTOR)
 RD.#2 BOX 177
 DUNDEE, OHIO 44624

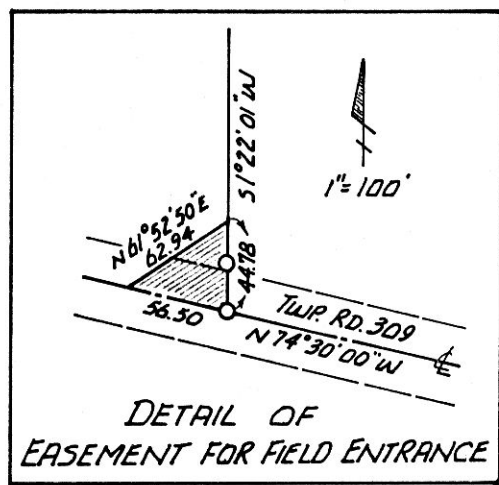

35.609 AC.

SEC. LINE ↗

1291.47

1410.11

149554
 DEC. 4 1985

REC'D.
 AT 1:47 O'CLOCK PM
 RECORDED December 5, 1985
 Plat VOL 10 PG. 505
 Holmes Co. Ohio Fee: 5.00
 Richard Granow Recorder
 Deed vol. 229-pg. 588

I CERTIFY THIS PLAT TO BE
 CORRECT TO THE BEST OF MY KNOW-
 LEDGE.

William R Gasbarre
 WILLIAM R. GASBARRE P.S. #6529
 R.W. GASBARRE & ASSOC. INC.
 401 S. MARKET ST. P.O. BOX 44
 WOOSTER, OHIO 44691

COMPLETED: 15TH NOV. 1985

MAP OFFICE COPY