

SURVEY PLAT of a 0.280 AC. PARCEL
Part Of O.L. 83
Village of Millersburg
HOLMES COUNTY, OHIO

Grantor: Larry Uhl & Robert Ling
Deed Vol. 220 Pg. 626
Parts of Tract 2, 3, & 5

Rebar & Cap Set On S. Bank
Of Creek 8.66' N. of NW
Corner of Building

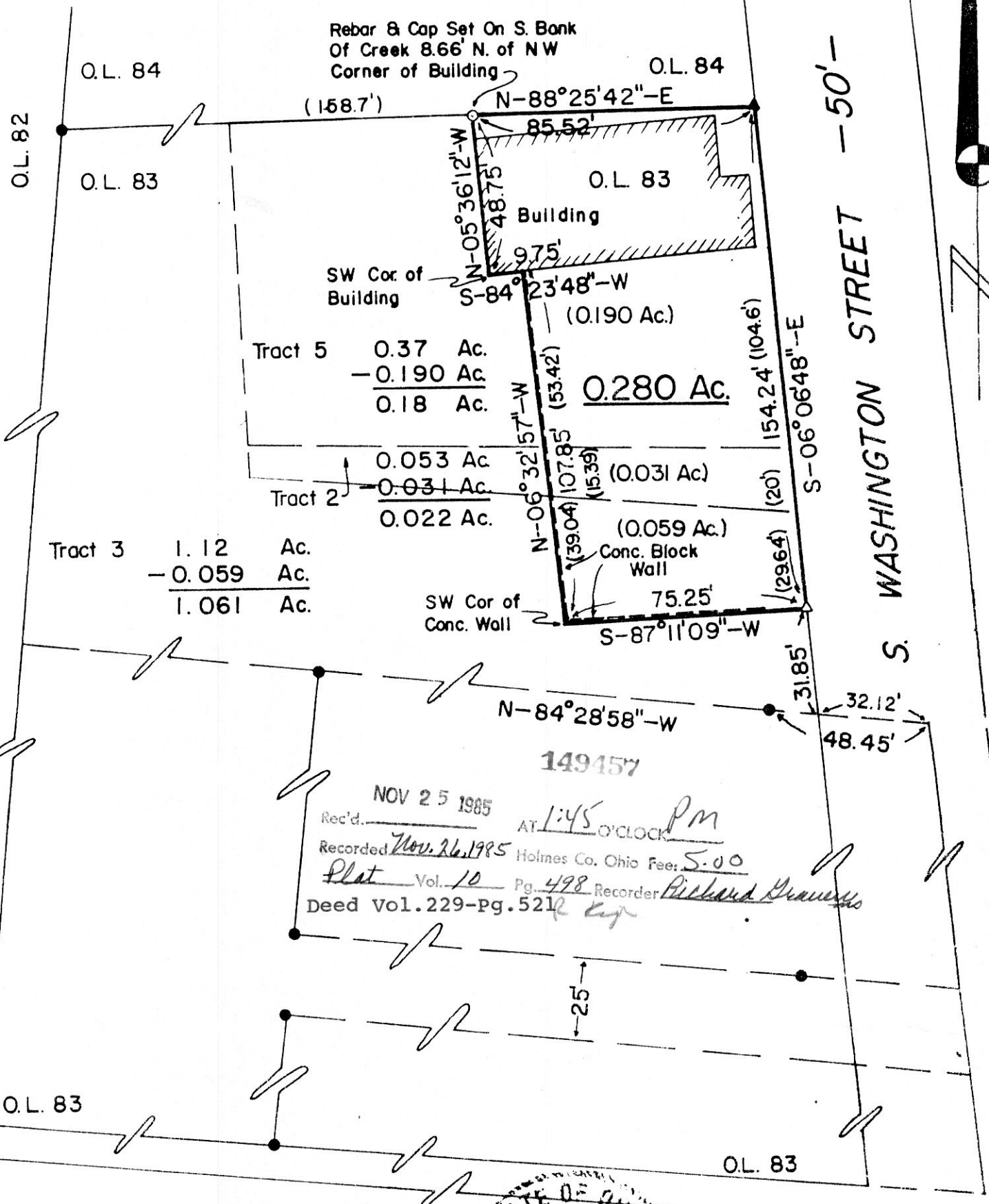

I certify that Council granted this lot split 28 TO Harold & Wanda Clark Village of Millersburg at regular meeting Oct 14 1985

Tract 5 0.37 Ac.
- 0.190 Ac.
0.18 Ac.

Tract 2 0.053 Ac.
- 0.031 Ac.
0.022 Ac.

Tract 3 1.12 Ac.
- 0.059 Ac.
1.061 Ac.

0.280 Ac.

149457
NOV 25 1985
Rec'd. AT 1:45 PM
Recorded Nov. 26, 1985 Holmes Co. Ohio Fee: 5.00
Plat Vol. 10 Pg. 498 Recorder Richard Drayton
Deed Vol. 229-Pg. 521

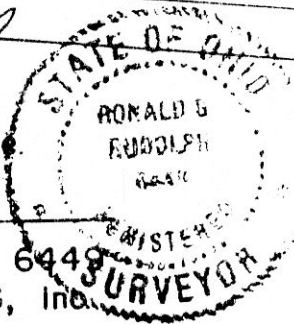

I Certify This Survey And Plat To Be Correct To The Best Of My Knowledge.

9-27-85 Ronald G. Rudolph
Date

Ronald G. Rudolph P.S. No. 6449
R.G. RUDOLPH SURVEYING, Inc.
405 W. Liberty St.
Wooster, Ohio 44691

Job No. 1940

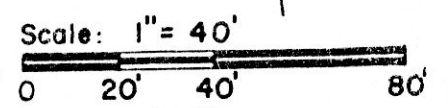

- ▲ RR Spike Fd.
- Iron Pipe or Pin Fd.
- 5/8" x 30" Rebar With Yellow Plastic Cap Marked RUDOLPH Set 6449
- △ RR Spike Set